



# **PARTS CATALOGUE CATALOGO DE REPUESTOS**

# **AT115** (21P1) MEXICO

---



1F21P-210S1

( )

AT115  
PARTS CATALOGUE  
©2007 by Yamaha Motor Co., Ltd.  
1st edition, August 2007  
All rights reserved.  
Any reprinting or unauthorized use  
without the written permission of  
Yamaha Motor Co., Ltd.  
is expressly prohibited.  
Printed in Japan.

AT115  
CATALOGO DE REPUESTOS  
©2007 por Yamaha Motor Co., Ltd.  
1ª edición, agosto 2007  
Todos los derechos reservados.  
Toda reproducción o uso no autorizado  
sin el consentimiento escrito de  
Yamaha Motor Co., Ltd.  
quedan expresamente prohibidos  
Impreso en Japón.

# FOREWORD

This Parts Catalogue is related to the parts for the model(s) on the cover page. When you are ordering replacement parts, please refer to this Parts Catalogue and quote both part numbers and part names correctly.

1. Modifications or additions which have been made after the issue of the Parts Catalogue will be announced in the Parts News.  
It is advisable that you make the necessary corrections to the Parts Catalogue according to the Parts News.

2. Abbreviations

The following abbreviations are used in this Parts Catalogue.

“UR” Use specified parts number.

“UN” Use as many as needed.

“AP” Alternate Parts

“LM” Locally Made (Parts need to be ordered locally)

“F#” Frame No. (Applicable machine No.)

“O/S” Over Size

3. The number of components for assembly

- Parts, which are to be supplied in an assembly, are listed with a dot (.) in front of the part name as shown below.
- The numeral appearing to the right of each component part indicates the quantity of parts for each assembly unit.

PART NO.	DESCRIPTION	Q'TY	REMARKS
2F5-83310-60	FRONT FLASHER LIGHT ASSY	2	
115-83311-60	.BULB (6V-18W)	1	

4. Applicable colours of graphics are represented in the “REMARKS” as shown below.

PART NO.	DESCRIPTION	Q'TY	REMARKS
2N4-24110-00-X5	FUEL TANK COMP.	2	MXR
3J1-24240-10	.GRAPHIC, FUEL TANK	1	FOR MXR

5. Note that the illustrations for reference in finding parts numbers are not to be used for assembling. When assembling, please use the applicable service manual.

6. The asterisk (\*) before a reference number indicates modified items after the first edition.

# PROLOGO

Este catálogo de repuestos corresponde a las piezas para el o los modelos que figuran en la página de portada. Al formular el pedido de repuestos, se ruega citar este catálogo y especificar correctamente el número y el nombre de las piezas.

1. Las modificaciones y agregados que se hayan realizado después de la edición de este Catálogo de Repuestos, serán anunciados en las Informaciones de Recambios. Es recomendable que se hagan las correcciones necesarias en el Catálogo de Repuestos de acuerdo con las Informaciones de Recambios.

2. Abreviaciones

En este. Catálogo de Repuestos se emplean las siguientes abreviaciones.

“UR” Usar el número de partes especificado

“UN” Usar la cantidad necesaria

“AP” Piezas sustitutivas

“LM” Fabricación local (Hay que pedir los repuestos en las cercanías)

“F#” N° de bastidor (N° aplicable a la máquina)

“O/S” Sobredimensionado

3. La cantidad de componentes para el montaje

- Los componentes, suministrados como conjunto, se describen con un punto (.) que precede al nombre del parte como se indica a continuación.
- La numeración que aparece a la derecha de cada descripción indica la cantidad de partes por cada unidad de conjunto.

CODIGO N°	DESCRIPCION	CANT.	OBSERVACIONES
2F5-83310-60	ENSAMBLAJE DE LA LUZ	2	
115-83311-60	.BOMBILLA (6V-18W)	1	

4. Los colores de los componentes se indican como sigue en la columna de “OBSERVACIONES”.

CODIGO N°	DESCRIPCION	CANT.	OBSERVACIONES
2N4-24110-00-X5	COMP. DEL TANQUE	2	MXR
3J1-24240-10	.GRAFICO, DEL TANQUE	1	PARA MXR

5. Debe tenerse en cuenta que las ilustraciones sirven como guía para la búsqueda de los números de partes y no deben usarse para el montaje. Durante el montaje, se recomienda usar el manual de taller correspondiente.

6. EL asterisco (\*) antes del número de referencia indica los elementos modificados después de la primera edición.

FOREWORD

7. Applicable Serial No.

Frame Serial No.

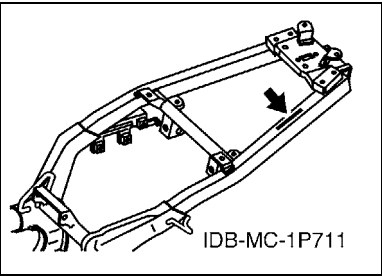

Engine Serial No.

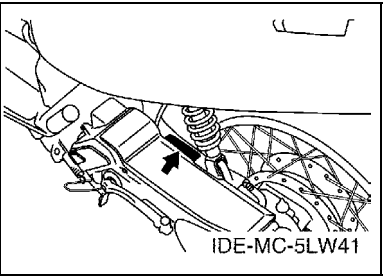

8. Applicable Colour Code (The (\*) mark shows Model colour.)

Abbreviation	Colour Name	Colour Code
DPBMC(*)	DEEP PURPLISH BLUE METALLIC C	0564
DRMK(*)	DEEP RED METALLIC K	0918
S3(*)	SILVER 3	0791
SL	SILVER	0035
SW(*)	SILKY WHITE	00GE
YB	YAMAHA BLACK	0033

9. Applicable Starting Serial No.

Frame Serial No.

Serial No.	Name Of Q'ty Column	Model Code

Engine Serial No.

Serial No.	Name Of Q'ty Column	Model Code

PROLOGO

7. Números de serie

Nº de Serie del bastidor

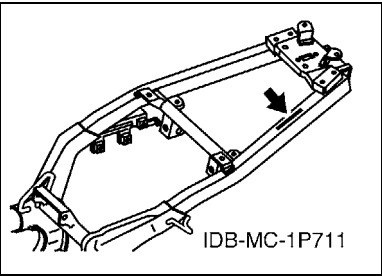

Nº de Serie del motor

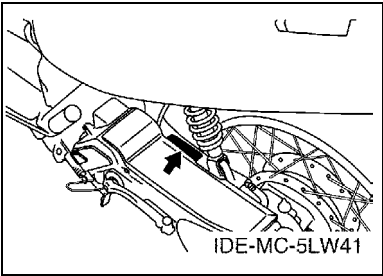

8. Códigos de color aplicables (El símbolo (\*) muestra el color de modelo.)

Abreviatura	Nombre de color	Código de color
DPBMC(*)	DEEP PURPLISH BLUE METALLIC C	0564
DRMK(*)	DEEP RED METALLIC K	0918
S3(*)	SILVER 3	0791
SL	SILVER	0035
SW(*)	SILKY WHITE	00GE
YB	YAMAHA BLACK	0033

9. Nº de serie inicial aplicable

Nº de Serie del bastidor

Nº de serie	Nombre de la columna de cantidades	Código de Modelo

Nº de Serie del motor

Nº de serie	Nombre de la columna de cantidades	Código de Modelo

# CONTENTS

## ENGINE

CYLINDER .....	1
CRANKSHAFT & PISTON .....	3
VALVE .....	4
CAMSHAFT & CHAIN .....	5
OIL PUMP .....	6
AIR SHROUD & FAN .....	7
INTAKE .....	8
CARBURETOR .....	9
EXHAUST .....	11
CRANKCASE .....	13
CRANKCASE COVER 1 .....	15
STARTER .....	17
CLUTCH .....	18
TRANSMISSION .....	20

## CHASSIS

FRAME .....	21
FENDER .....	22
SIDE COVER .....	23
REAR ARM & SUSPENSION .....	25
STEERING .....	26
FUEL TANK .....	28
SEAT .....	29
FRONT WHEEL .....	30
FRONT BRAKE CALIPER .....	31
REAR WHEEL .....	32
STEERING HANDLE & CABLE .....	33
FRONT MASTER CYLINDER .....	35
STAND & FOOTREST .....	36
LEG SHIELD .....	38
GENERATOR .....	40
STARTING MOTOR .....	41
METER .....	42
HEADLIGHT .....	43
TAILLIGHT .....	44
HANDLE SWITCH & LEVER .....	45
ELECTRICAL 1 .....	46
ELECTRICAL 2 .....	47

## INDEX

NUMERICAL INDEX .....	48
-----------------------	----

# CONTENIDO

## MOTOR

CILINDRO .....	1
CIGUENAL & PISTON .....	3
VALVULA .....	4
ARBOL DE LEVAS & CADENA .....	5
BOMBA DE ACEITE .....	6
CUBIERTA DE AIRE & VENTILADOR .....	7
ADMISION .....	8
CARBURADOR .....	9
DESCARGA .....	11
CARTER .....	13
CUBIERTA DE CARTER 1 .....	15
ARRANQUE .....	17
EMBRAGUE .....	18
TRANSMISION .....	20

## SHASIS

CUADRO .....	21
GUARDABARRO .....	22
CUBIERTA LATERAL .....	23
BRAZO TRASERO & SUSPENSION .....	25
DIRECCION .....	26
DEPOSITO DE COMBUSTIBLE .....	28
ASIENTO .....	29
RUEDA DELANTERA .....	30
CALIBRE FRENO DELANTERA .....	31
RUEDA TRASERA .....	32
MANILLAR & CABLE .....	33
CILINDRO MAESTRO DELANTERO .....	35
SOPORTE & APOYAPIE .....	36
PATA PROTEGIDA .....	38
GENERADOR .....	40
MOTOR DE ARRANQUE .....	41
MEDIDOR .....	42
FARO DELANTERO .....	43
LUZ DE COLA .....	44
INTERRUPTOR DE MANILLAR&PALANC .....	45
EQUIPO ELECTRICO 1 .....	46
EQUIPO ELECTRICO 2 .....	47

## INDICE

INDICE NUMERICO .....	48
-----------------------	----



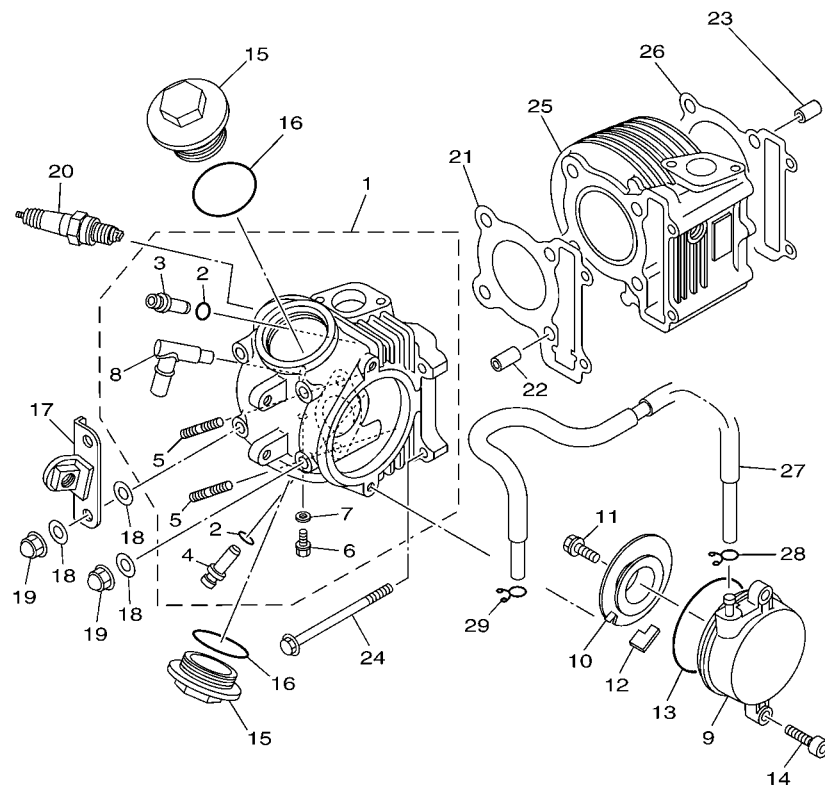

2D51460-E010

FIG. 1 CYLINDER

CILINDRO

REF. NO.	PART NO. CODIGO Nº	DESCRIPTION DESCRIPCION	21P1				REMARKS OBSERVACIONES
1	2D5-E1102-00	CYLINDER HEAD ASSY CULATA DE CILINDRO COMPLETA	1				
2	93210-09800	.O-RING .ANILLO O	2				
3	5LW-11133-10	.GUIDE, VALVE 1 .GUIA DE VALVULA 1	1				
4	5LW-11134-10	.GUIDE, VALVE 2 .GUIA DE VALVULA 2	1				
5	90116-08806	.BOLT, STUD .ESPARRAGO	2				
6	90153-06803	.SCREW, HEXAGON .TORNILLO HEXAGONAL	1				
7	90430-06014	.GASKET .JUNTA	1				
8	5MY-E4871-00	.PIPE 1 .TUBO DE COMBUSTIBLE	1				
9	5LW-E1185-00	COVER, CYLINDER HEAD SIDE 1 CUBIERTA CULATA CIL.LAT.1	1				
10	5LW-E1165-00	PLATE, BREATHER PLACA RESPIRADERO	1				
11	5LW-E3185-00	BOLT, BREATHER PERNO DE RESPIRADERO	1				
12	5LW-E1155-00	SEAL, LABYRINTH SELLO LABERINTO	1				
13	93210-71462	O-RING ANILLO O	1				
14	91317-06020	BOLT PERNO	2				
15	4ST-E1186-00	COVER, CYLINDER HEAD SIDE 2 CUBIERTA CULATA CIL.LAT.2	2				
16	93210-448G4	O-RING ANILLO O	2				
17	2D5-E135A-00	BRACKET SOPORTE	1				
18	90201-08609	WASHER, PLATE ARANDELA PLANA	6				
19	90176-08805	NUT, CROWN TUERCA CORONA	4				
20	94700-00846	PLUG, SPARK (NGK CR7HSA) BUJIA (NGK CR7HSA)	1				
21	5LW-E1181-00	GASKET, CYLINDER HEAD 1 JUNTA, DE CULATA 1	1				
22	91810-14809	PIN, DOWEL PASADOR DE CLAVIJA	2				
23	91810-14809	PIN, DOWEL PASADOR DE CLAVIJA	2				
24	95027-06100	BOLT, FLANGE PERNO, DE BRIDA	2				
25	5LW-E1310-00	CYLINDER CILINDRO	1				
26	5LW-E1351-00	GASKET, CYLINDER JUNTA, DE CILINDRO	1				
27	2D5-E1166-00	PIPE, BREATHER 1 TUBO RESPIRADERO 1	1				



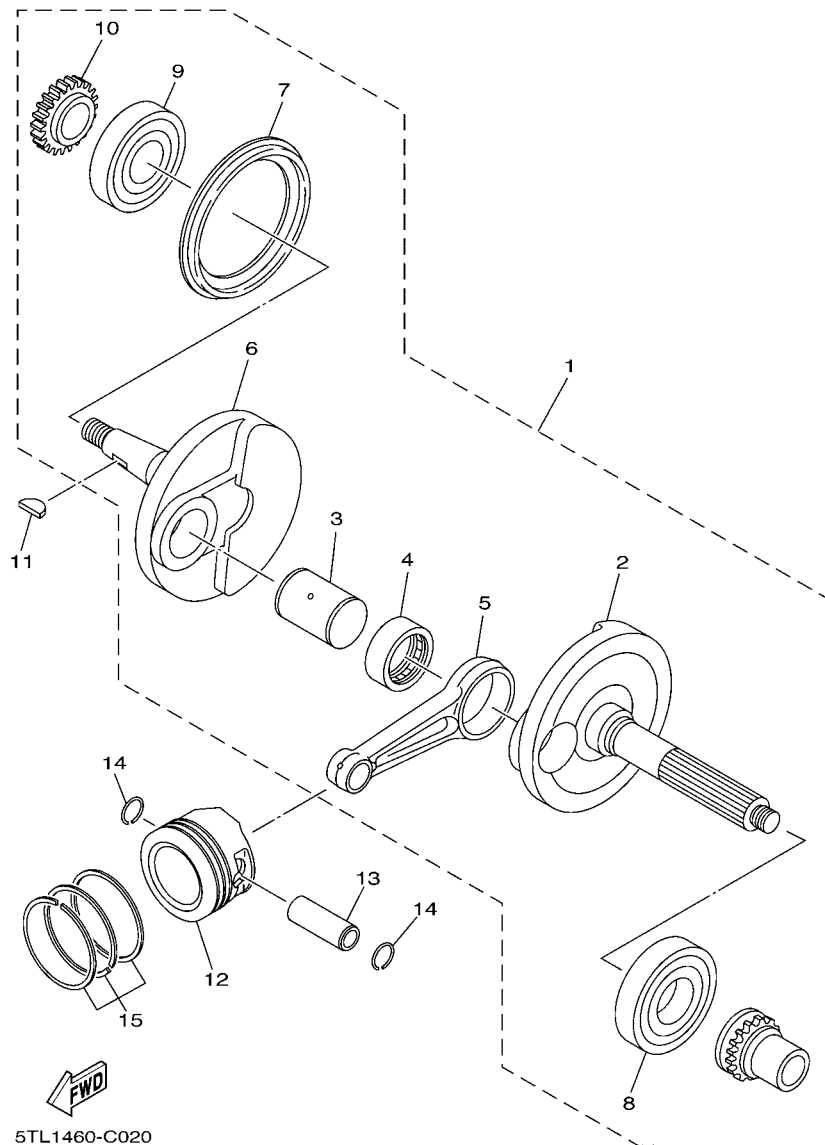

FIG. 2 CRANKSHAFT & PISTON

CIGUENAL & PISTON

REF. NO.	PART NO. CODIGO Nº	DESCRIPTION DESCRIPCION	21P1				REMARKS OBSERVACIONES
1	2D5-E1400-00	CRANKSHAFT ASSY CIGUENAL COMPLETO	1				
2	2D5-E1412-00	.CRANK 1 .MANIVELA 1	1				
3	5MX-E1681-10	.PIN, CRANK 1 .PASADOR MANIVELA 1	1				
4	93310-528Y8	.BEARING .COJINETE DE RODILLOS	1				
5	5MX-E1651-01	.ROD, CONNECTING .BIELA	1				
6	2D5-E1422-00	.CRANK 2 .MANIVELA 2	1				
7	5LW-E3452-00	.COVER, ROTOR FILTER .CUBIERTA FILTRO ROTOR	1				
8	93306-305X3	.BEARING .COJINETE	1				
9	93306-372Y2	.BEARING .COJINETE	1				
10	5TL-E3324-00	.GEAR, PUMP DRIVE .ENGRANAJE TRACC. DE BOMBA	1				
11	90280-03017	KEY, WOODRUFF CUNA WOODRUFF	1				
12	5MX-E1631-00	PISTON (STD) PISTON (NORMA)	1				AP
	5MX-E1636-00	PISTON (0.50MM O/S) PISTON (0.50MM O/S)	1				AP
	5MX-E1638-00	PISTON (1.00MM O/S) PISTON (1.00MM O/S)	1				AP
13	5MX-E1633-10	PIN, PISTON PASADOR, PISTON	1				AP
14	93450-16068	CIRCLIP SEGURO	2				
15	5MX-E1603-00	PISTON RING SET (STD) JUEGO DE ANILLOS (NORMA)	1				AP
	5MX-E1605-00	PISTON RING SET (0.50MM O/S) JUEGO DE ANILLOS (0.50MM O/S)	1				AP
	5MX-E1607-00	PISTON RING SET (1.00MM O/S) JUEGO DE ANILLOS (1.00MM O/S)	1				AP

**VALVULA**4



**ARBOL DE LEVAS & CADENA**

5





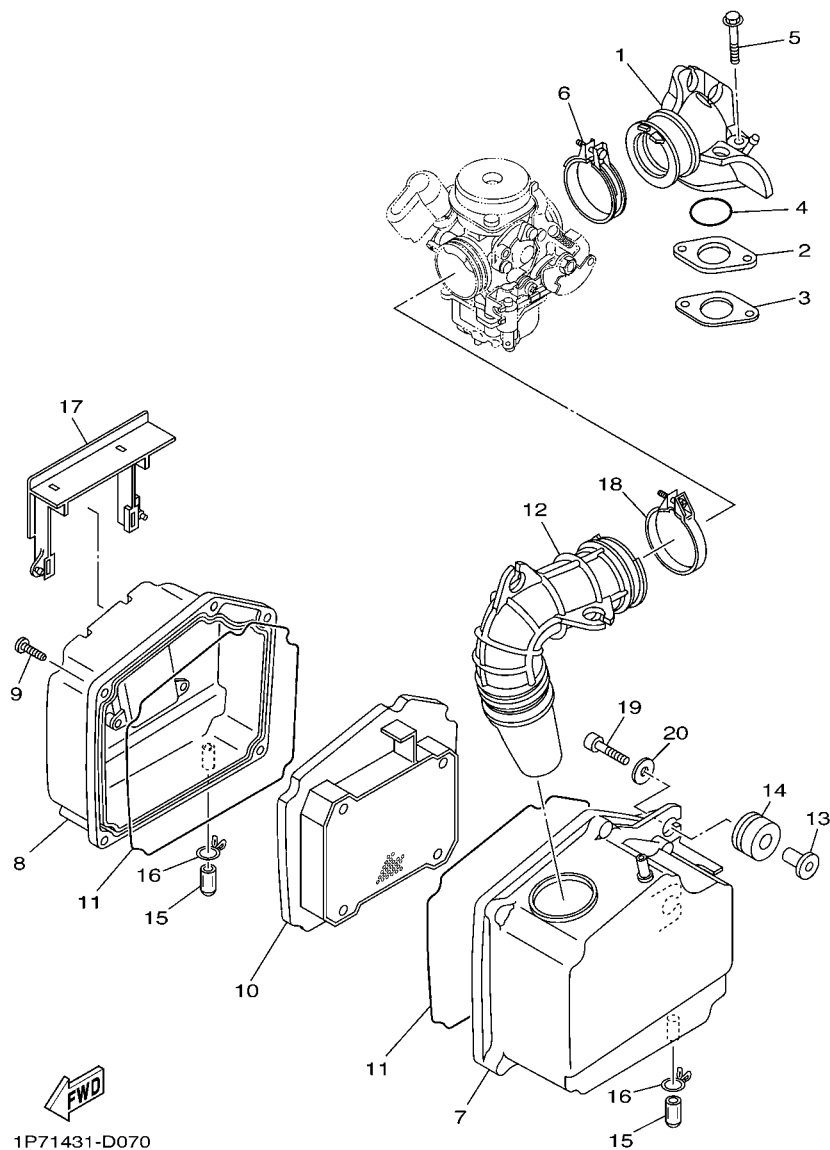

FIG. 7 INTAKE

ADMISION

REF. NO.	PART NO. CODIGO Nº	DESCRIPTION DESCRIPCION	21P1				REMARKS OBSERVACIONES
1	1P7-E3585-00	MANIFOLD MULTIPLE	1				
2	5MX-E3595-10	JOINT TOBERA	1				
3	5MX-E3556-01	GASKET, MANIFOLD EMPAQUE	1				
4	93210-25803	O-RING ANILLO O	1				
5	95817-06050	BOLT, FLANGE TORNILLO	2				
6	5MX-E3474-01	BAND BANDA	1				
7	1P7-E4411-00	CASE, AIR CLEANER 1 CAJA FILTRO DEL AIRE 1	1				
8	5LW-E4412-00	CAP, CLEANER CASE 1 TAPA CAJA DEL FILTRO 1	1				
9	9770N-50025	SCREW, TAPPING TORNILLO ROSCA HEMBRA	5				
10	5MY-E4451-00	ELEMENT, AIR CLEANER ELEMENTO DEL FILTRO DEL AIRE	1				
11	5LW-E4452-00	SEAL SELLO	2				
12	1P7-E4453-00	JOINT, AIR CLEANER 1 UNION DEL FILTRO DEL AIRE 1	1				
13	5LW-E4449-00	COLLAR COLLAR	2				
14	5LW-E4435-00	GROMMET ANILLO PROTECTOR	2				
15	5LW-E443E-00	PIPE, DRAIN TUBO, DRENAJE	2				
16	90467-12800	CLIP PRESILLA	2				
17	5LW-E4417-00	COVER 1 CUBIERTA 1	1				
18	5MX-E3575-01	BAND BANDA	1				
19	91317-06025	BOLT PERNO	2				
20	90201-06063	WASHER, PLATE ARANDELA PLANA	2				



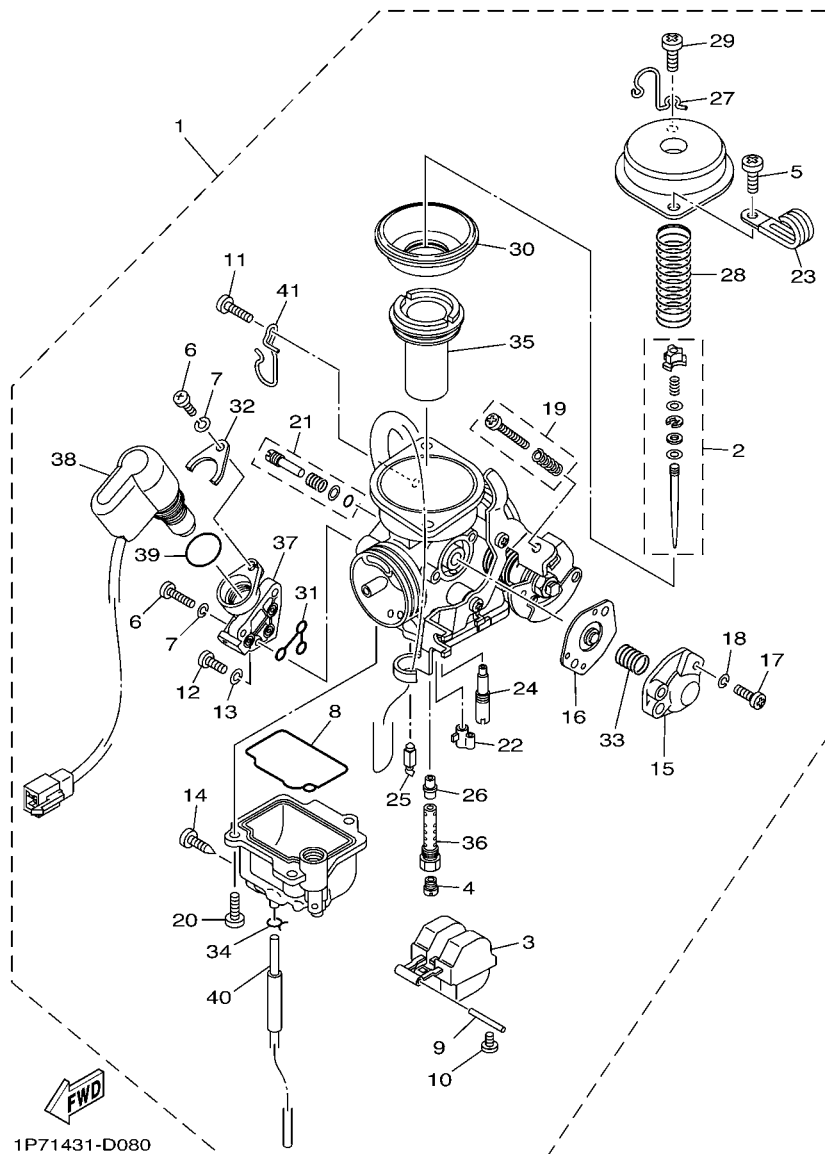
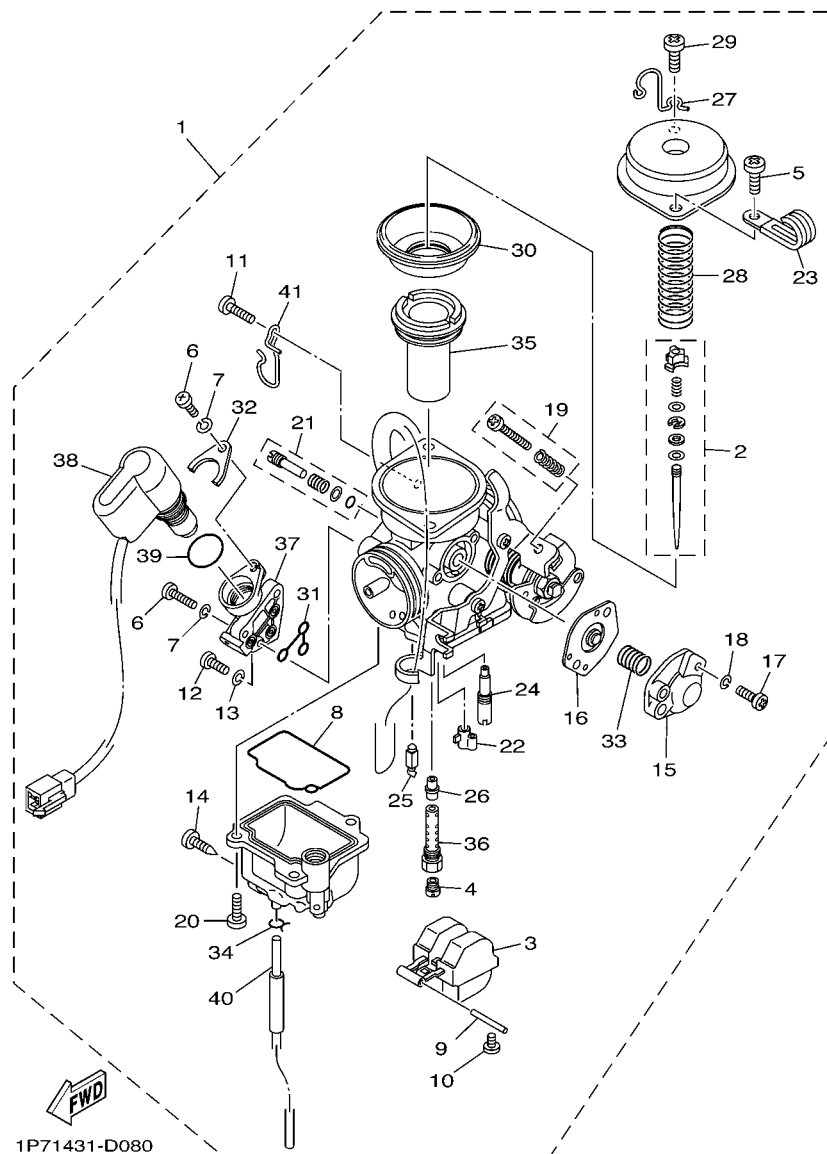

FIG. 8 CARBURETOR

CARBURADOR

REF. NO.	PART NO. CODIGO Nº	DESCRIPTION DESCRIPCION	21P1				REMARKS OBSERVACIONES
1	2D5-E4901-10	CARBURETOR ASSY 1 CARBURADOR COMPLETO 1	1				
2	1P7-1490J-00	.NEEDLE SET .CJTO. AGUJA	1				
3	5HK-14985-00	.FLOAT .BOIA	1				
4	3G2-1423E-39	.JET, MAIN (#98.8) .INYECTOR PRINCIPAL	1				
5	98507-05008	.SCREW, PAN HEAD .TORNILLO DE CABEZA CON PLANA	2				
6	98507-05012	.SCREW, PAN HEAD .TORNILLO DE CABEZA PLANA	3				
7	92907-05100	.WASHER, SPRING .ARANDELA	3				
8	5HK-14147-00	.O-RING .ANILLO O	1				
9	353-14186-00	.PIN, FLOAT .PASADOR DE LA BOYA	1				
10	98507-04008	.SCREW, PAN HEAD .TORNILLO DE CABEZA CON PLANA	2				
11	4SV-24453-00	.SCREW .TORNILLO	1				
12	98502-04018	.SCREW, PAN HEAD .TORNILLO	1				
13	92902-04100	.WASHER, SPRING .ARANDELA	1				
14	5LW-14191-00	.PLUG, DRAIN .TORNILLO, DE DRENAJE	1				
15	5AP-14280-00	.COVER, CARBURETOR .CUBIERTA DE CARBURADOR	1				
16	5AP-14940-00	.DIAPHRAGM ASSY .DIAFRAGMA COMPLETO	1				
17	98507-04014	.SCREW, PAN HEAD .TORNILLO DE CABEZA PLANA	2				
18	92907-04100	.WASHER, SPRING .ARANDELA DE RESORTE	2				
19	5LW-14103-00	.THROTTLE SCREW SET .CJTO. TORNILLO DEL RALENTI	1				
20	98507-04010	.SCREW, PAN HEAD .TORNILLO DE CABEZA PLANA	3				
21	1P7-14105-00	.PILOT SCREW SET .TORNILLO DE PILOTO	1				
22	4JG-14261-00	.HOLDER .SOSTEN	1				
23	3UH-14146-00	.PLATE .PLACA SOPORTE	1				
24	5SK-14142-20	.JET, PILOT (# 20) .SURTIDOR DE RALENTI (# 20)	1				
25	5LW-14150-00	.NEEDLE ASSY .AGUJA DEL CARB.	1				
26	5LW-14141-15	.NOZZLE, MAIN .BOQUILLA PRINCIPAL	1				
27	5LW-14919-10	.CLIP .PRESILLA	1				



**FIG. 8 CARBURETOR**

## CARBURADOR

REF. NO.	PART NO. CODIGO Nº	DESCRIPTION DESCRIPCION	21P1				REMARKS OBSERVACIONES
28	5LW-14589-00	.SPRING .RESORTE	1				
29	98507-05010	.SCREW, PAN HEAD .TORNILLO DE CABEZA CON PLANA	1				
30	5LW-24411-00	.DIAPHRAGM .DIAFRAGMA	1				
31	5LW-14147-00	.O-RING .ANILLO O	1				
32	5SK-14945-00	.PLATE .PLACA SOPORTE	1				
33	5HK-14275-00	.SPRING .RESORTE	1				
34	22F-14139-00	.CLIP, PIPE .PRESILLA TUBO	1				
35	1P7-14940-00	.DIAPHRAGM ASSY .DIAFRAGMA COMPLETO	1				
36	1P7-1414G-00	.PIPE, MAIN BLEED .AEUJA DE CARB.	1				
37	1P7-14907-00	.BODY, STARTER .CUERPO DE ARRANQUE	1				
38	1P7-14370-00	.PLUNGER STARTER ASSY .EMBOLO CONJUNTO	1				
39	1P7-14147-00	.O-RING .ANILLO O	1				
40	1P7-14196-00	.PIPE .TUBO DE DRENASE	1				
41	1P7-14919-00	.CLIP .PRESILLA	1				

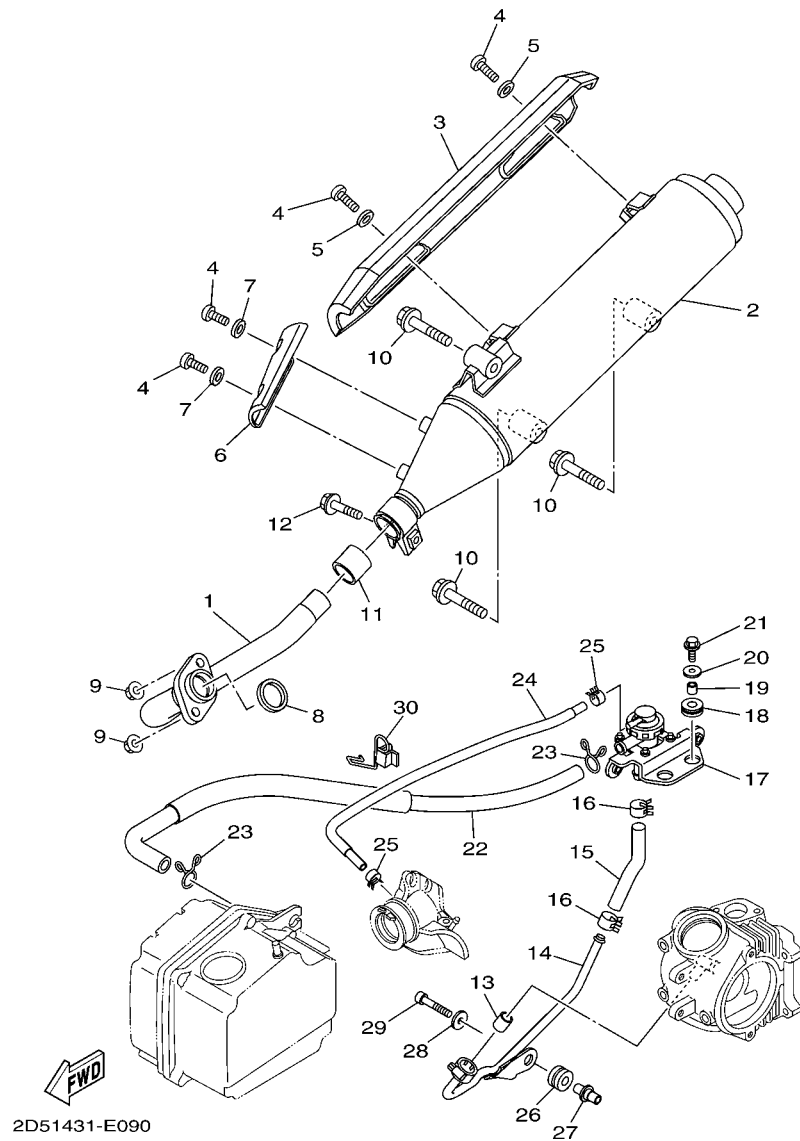

FIG. 9 EXHAUST

DESCARGA

REF. NO.	PART NO. CODIGO Nº	DESCRIPTION DESCRIPCION	21P1				REMARKS OBSERVACIONES
1	2D5-E4610-00	EXHAUST PIPE ASSY 1 TUBO DE ESCAPE COMPLETO 1	1				
2	5MX-E4710-30	MUFFLER ASSY 1 TUBO DE ESCAPE COMPLETO 1	1				
3	2D5-E4718-00	PROTECTOR, MUFFLER 1 PROTECTOR DE SILENCIADOR 1	1				
4	98980-06012	SCREW, BIND TORNILLO DE LIGAR	4				
5	90201-06557	WASHER, PLATE ARANDELA PLANA	2				
6	2D5-E4728-00	PROTECTOR, MUFFLER 2 PROTECTOR DE SILENCIADOR	1				
7	92903-06200	WASHER, PLAIN RONDANA SENCILLA	2				
8	5MX-E4613-00	GASKET, EXHAUST PIPE JUNTA, TUBO DE ESCAPE	1				
9	95707-08500	NUT, FLANGE TUERCA DE BRIDA	2				
10	95817-10060	BOLT, FLANGE TORNILLO	3				
11	5MX-E4714-00	GASKET, MUFFLER EMPAQUE DE SILENCIADOR	1				
12	95817-08035	BOLT, FLANGE TORNILLO	1				
13	42H-14714-10	GASKET, MUFFLER EMPAQUE DE SILENCIADOR	1				
14	5MY-E4872-11	PIPE 2 TUBO 2	1				
15	2D5-E4881-00	HOSE, BEND 1 TUBO 1	1				
16	90467-13806	CLIP PRESILLA	2				
17	2D5-E4803-00	AIR INDUCTION SYSTEM ASSY VALVULA DE AIRE COMPLETA	1				
18	90480-13018	GROMMET TAPON	2				
19	90387-06851	COLLAR ESPACIADOR	2				
20	90201-06057	WASHER, PLATE ARANDELA PLANA	2				
21	95807-06016	BOLT, FLANGE TORNILLO	2				
22	2D5-E4882-00	HOSE, BEND 2 TUBO 2	1				
23	90467-16801	CLIP PRESILLA	2				
24	2D5-E3542-00	HOSE, VACUUM SENSING 1 MANGUERA, DE VACIO 1	1				
25	90467-08801	CLIP PRESILLA	2				
26	90480-15800	GROMMET TAPON	1				
27	5MY-E4876-00	PIPE 6 TUBO 6	1				



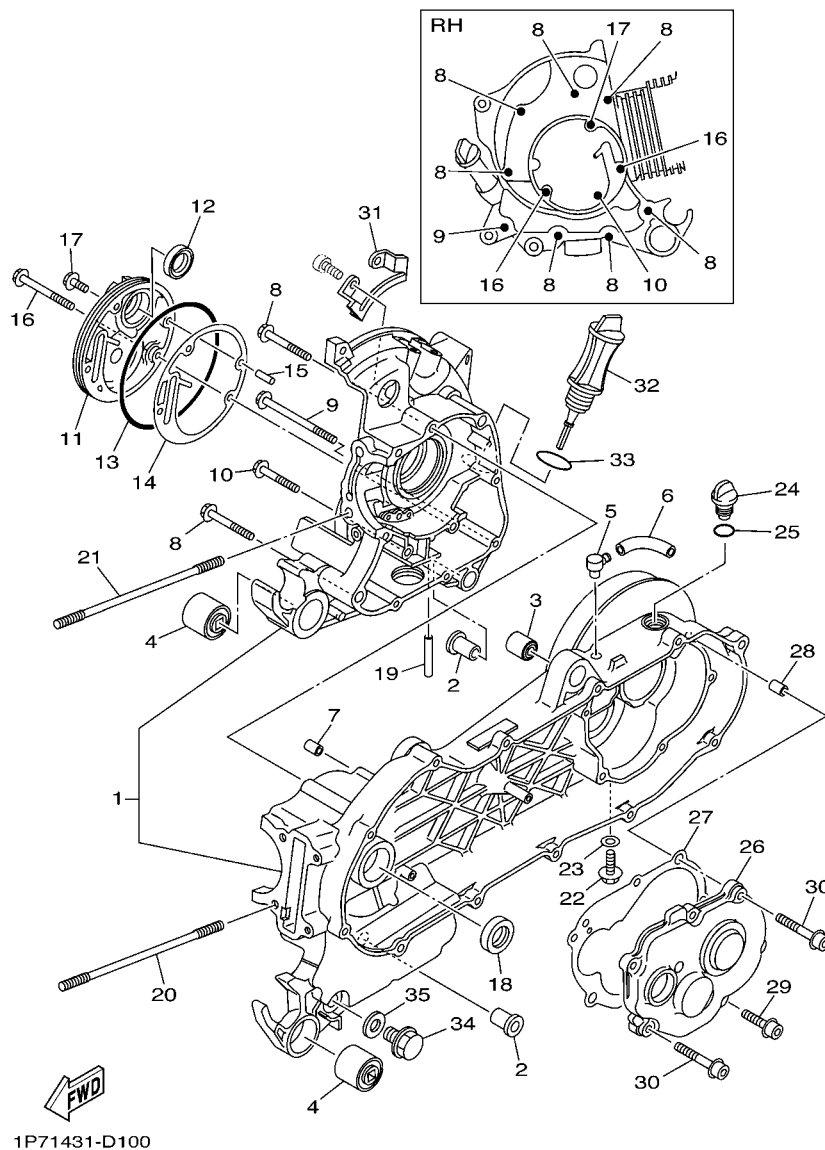

FIG. 10 CRANKCASE

CARTER

REF. NO.	PART NO. CODIGO Nº	DESCRIPTION DESCRIPCION	21P1				REMARKS OBSERVACIONES
1	5LW-E5150-06	CRANKCASE ASSY CARTER COMPLETO	1				
2	5MX-F7121-00	BUSH BUJE	2				
3	164-22216-00	BUSH, REAR SHOCK ABSORBER BUJE DEL AMORTIGUADOR TRASERO	1				
4	5MX-F2123-00	BUSH 1 BUJE 1	2				
5	5LW-E5371-01	BREATHER RESPIRADERO	1				
6	5LW-E5373-01	PIPE, BREATHER MANGUELA DE RESPIRADERO	1				
7	91810-14809	PIN, DOWEL PASADOR DE CLAVIJA	2				
8	95027-06060	BOLT, FLANGE PERNO, DE BRIDA	7				
9	95027-06100	BOLT, FLANGE PERNO, DE BRIDA	1				
10	95027-06050	BOLT, FLANGE PERNO, DE BRIDA	1				
11	5LW-E5417-00	COVER, CAP CUBIERTA DE TAPA	1				
12	93102-19800	OIL SEAL SELLO ACEITE	1				
13	93211-07800	O-RING ANILLO O	1				
14	5LW-E5453-00	GASKET EMPAQ	1				
15	99480-05010	PIN PASADOR	1				
16	95027-06070	BOLT, FLANGE PERNO, DE BRIDA	2				
17	95027-06016	BOLT, FLANGE PERNO, DE BRIDA	1				
18	93102-22810	OIL SEAL SELLO ACEITE	1				
19	5LW-E3416-00	PIPE, OIL 1 TUBO DE ACEITE 1	1				
20	5MX-E1391-00	BOLT, STUD 1 PERNO PERNO PRISIONERO 1	2				
21	1P7-E1391-00	BOLT, STUD 1 PERNO PERNO PRISIONERO 1	2				
22	95817-08016	BOLT, FLANGE TORNILLO	1				
23	90430-08119	GASKET JUNTA	1				
24	5LW-E5363-00	PLUG, OIL TAPON DE ACEITE	1				
25	93210-148H8	O-RING ANILLO O	1				
26	5LW-E5421-00	COVER, CRANKCASE 2 TAPA DE CARTER DERECHA	1				
27	5LW-E5461-00	GASKET, CRANKCASE COVER 2 JUNTA TAPA CARTER DERECHO 2	1				

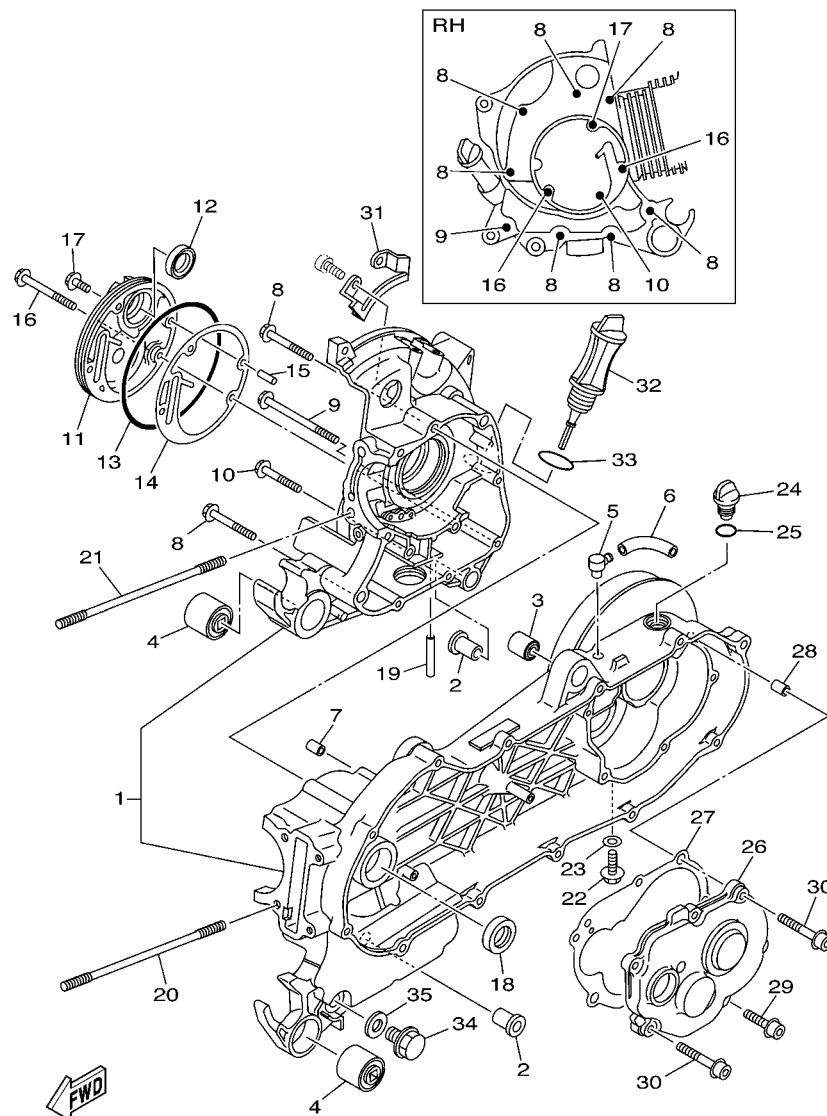

FIG. 10 CRANKCASE

**CARTER**

[illegible]

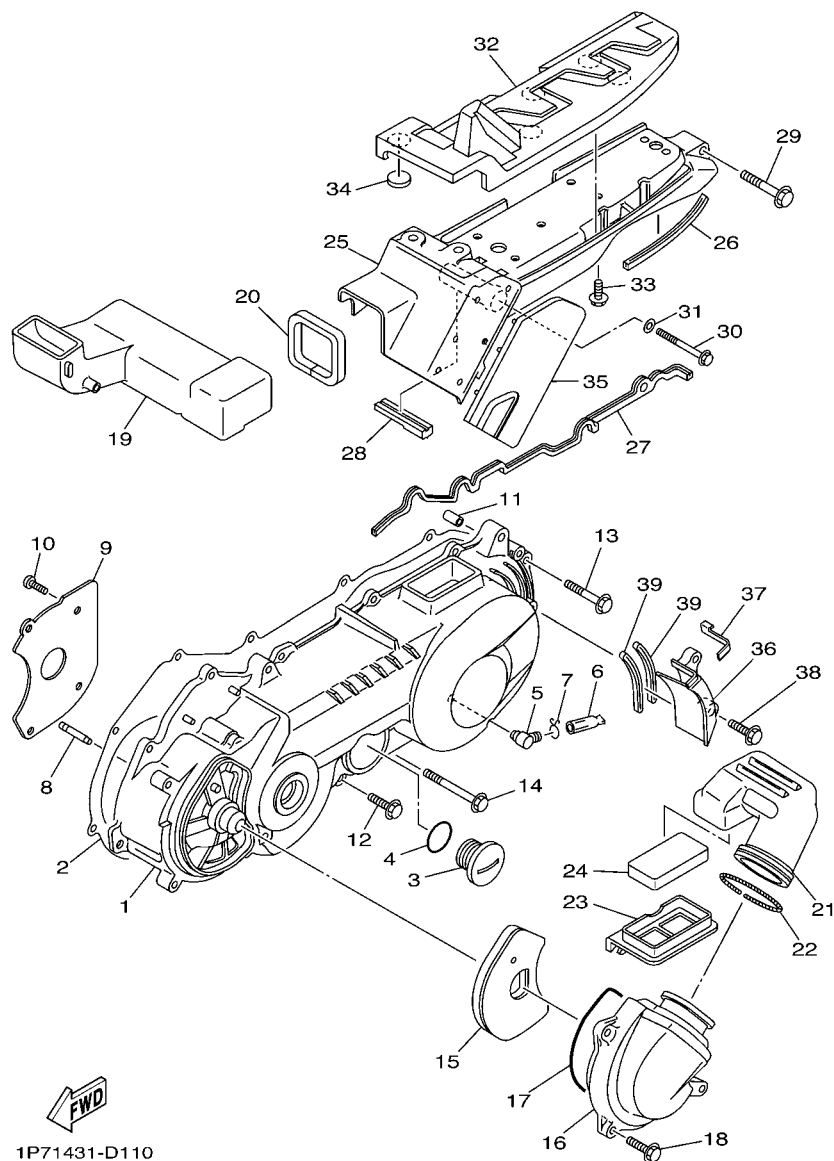

FIG. 11 CRANKCASE COVER 1

CUBIERTA DE CARTER 1

REF. NO.	PART NO. CODIGO Nº	DESCRIPTION DESCRIPCION	21P1				REMARKS OBSERVACIONES
1	5LW-E5411-00	COVER, CRANKCASE 1 CUBIERTA DE CARTER 1	1				
2	5LW-E5451-00	GASKET, CRANKCASE COVER 1 EMPAQ DE CUBIERTA DE CARTER	1				
3	90340-32820	PLUG, STRAIGHT SCREW TORNILLO, DE DRENAJE	1				
4	93210-328G3	O-RING ANILLO O	1				
5	5LW-E5371-01	BREATHER RESPIRADERO	1				
6	4ST-E443E-00	PIPE, DRAIN TUBO, DRENAJE	1				
7	90467-11106	CLIP PRESILLA	1				
8	5LW-15659-01	SHAFT EJE	1				
9	5LW-E5191-00	PLATE PLACA	1				
10	98907-06010	SCREW, BIND TORNILLO DE LIGAR	4				
11	91810-14809	PIN, DOWEL PASADOR DE CLAVIJA	2				
12	95027-06025	BOLT, FLANGE PERNO, DE BRIDA	10				
13	95027-06035	BOLT, FLANGE PERNO, DE BRIDA	2				
14	95027-06060	BOLT, FLANGE PERNO, DE BRIDA	1				
15	5LW-E5407-01	ELEMENT 1 ELEMENTO 1	1				
16	5LW-E5471-00	DUCT, AIR CONDUCTO DE AIRE	1				
17	5LW-E5472-00	SEAL, AIR DUCT SELLO DE CONDUCTO DE AIRE	1				
18	95027-06020	BOLT, FLANGE PERNO, DE BRIDA	3				
19	5LW-E5473-00	DUCT, AIR CONDUCTO DE AIRE	1				
20	5LW-E5335-00	DAMPER 3 AMORTIGUADOR 3	1				
21	5LW-E5475-00	DUCT, AIR CONDUCTO DE AIRE	1				
22	5LW-15479-00	SPRING RESORTE	1				
23	5LW-E5404-00	GUIDE, ELEMENT COJINETE DE RODILLOS	1				
24	5LW-E5408-00	ELEMENT 2 ELEMENTO 2	1				
25	5LW-E5492-00	COVER CUBIERTA	1				
26	5MX-E5315-00	SEAL, CRANKCASE SELLO DE CARTER	1				
27	5MX-E5379-00	SEAL, CRANKCASE SELLO DE CARTER	1				





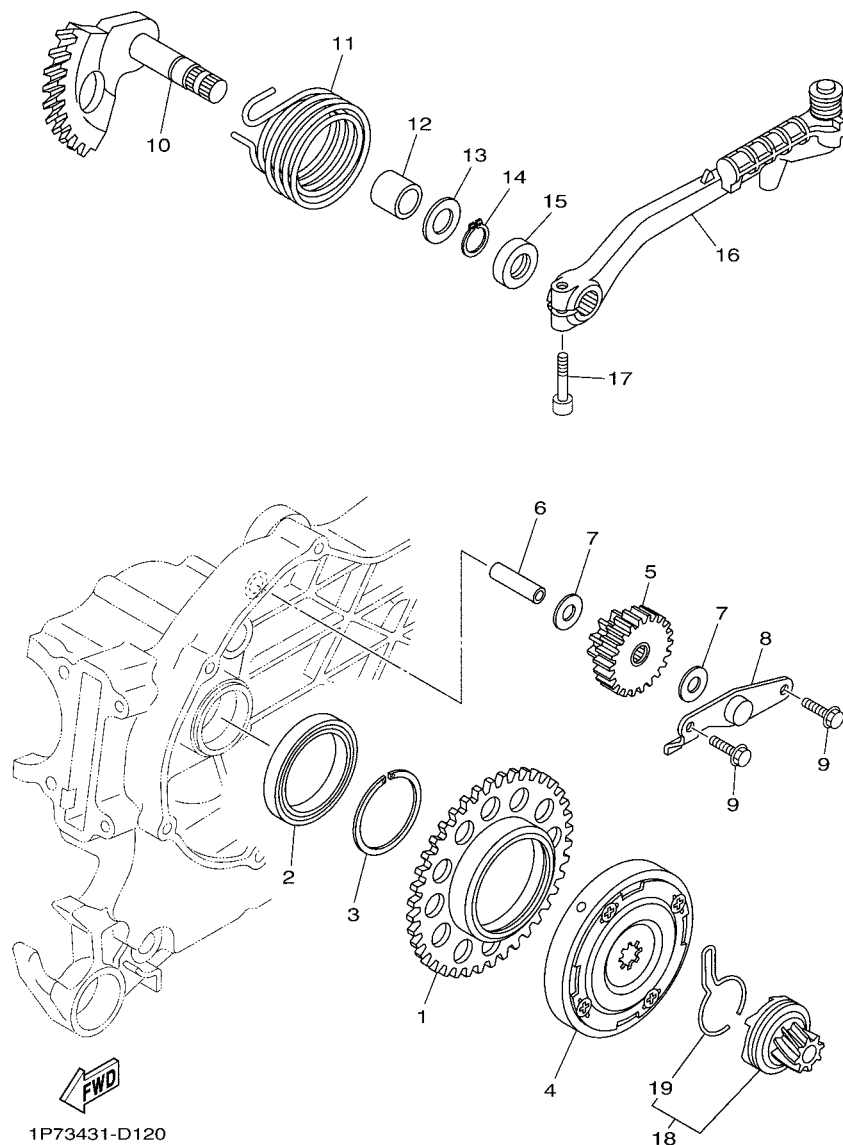

**FIG. 12 STARTER**

## ARRANQUE

[illegible]

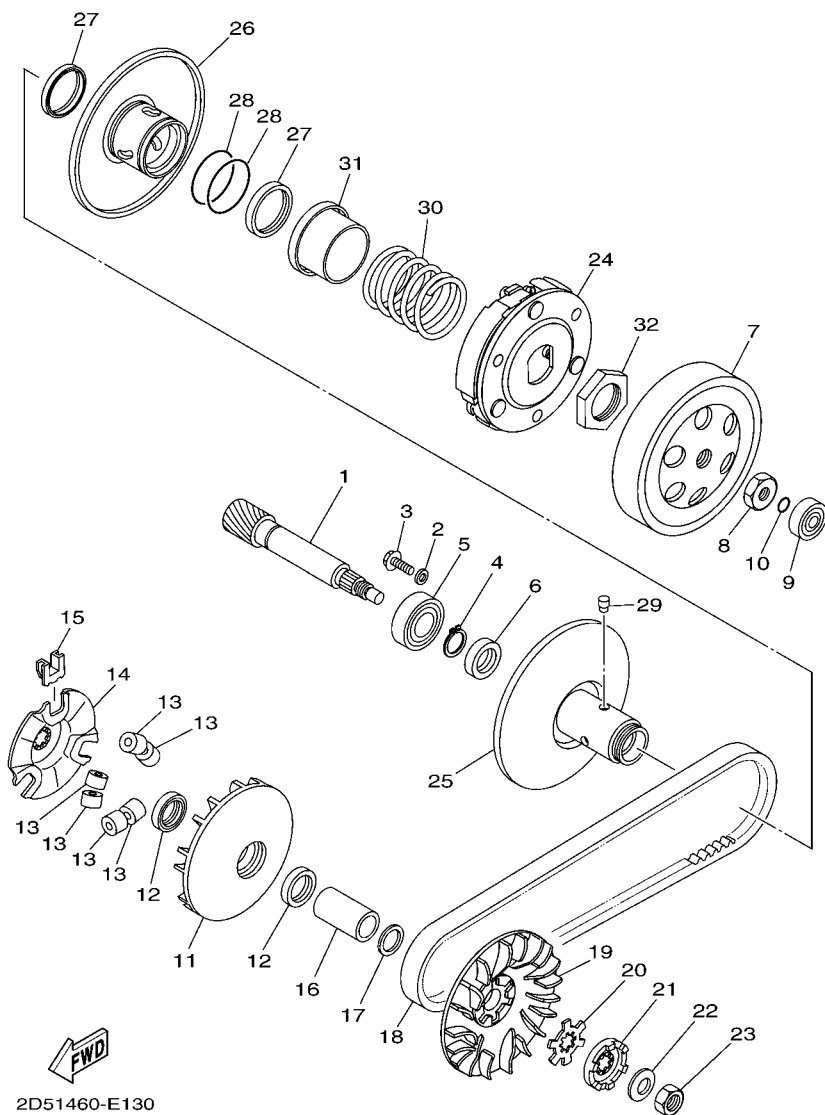

FIG. 13 CLUTCH

EMBRAGUE

REF. NO.	PART NO. CODIGO Nº	DESCRIPTION DESCRIPCION	21P1				REMARKS OBSERVACIONES
1	2D5-E6111-00	GEAR, PRIMARY DRIVE ENGRANAJE TRACC.PRIMARIA	1				
2	90201-06060	WASHER, PLATE ARANDELA PLANA	1				
3	95027-06010	BOLT, FLANGE PERNO, DE BRIDA	1				
4	99009-17400	CIRCLIP PRESILLA REDONDA	1				
5	93306-203YU	BEARING COJINETE	1				
6	93102-17803	OIL SEAL SELLO ACEITE	1				
7	5LW-16611-01	CLUTCH HOUSING COMP. CAJA DE EMBRAGUE COMPLETO	1				
8	90170-10317	NUT TUERCA	1				
9	93300-638Y6	BEARING COJINETE	1				
10	93210-06800	O-RING ANILLO O	1				
11	5LW-E7620-00	PRIMARY SLIDING SHEAVE COMP. ROLDANA PRIMARIA MOVIL	1				
12	93101-21803	OIL SEAL SELLO ACEITE	2				
13	4VP-17632-00	WEIGHT CONTRAPESO	6				
14	5TL-E7623-00	CAM LEVA	1				
15	5LW-17653-00	SLIDER CORREDERA	3				
16	90387-16811	COLLAR ESPACIADOR	1				
17	90201-16008	WASHER, PLATE ARANDELA PLANA	1				
18	5TL-E7641-01	V-BELT CORREA EN V	1				
19	5LW-E7611-01	SHEAVE, PRIMARY FIXED PISCO FIXADOR DE POREA	1				
20	90214-14002	WASHER, CLAW ARANDELA DE POSICION	1				
21	5MX-E5657-00	CLUTCH, ONEWAY EMBRAQUE SIN RETORNO	1				
22	90208-12050	WASHER, CONICAL SPRING ARANDELA DE RESORTE CONICO	1				
23	95307-12700	NUT TUERCA	1				
24	5LW-16620-02	CLUTCH CARRIER ASSY PORTADOR DE EMBRAGUE COMPLETO	1				
25	5LW-17660-00	SECONDARY FIXED SHEAVE COMP. ROLDANA SECUNDARIA FIJA COMPL.	1				
26	5LW-17670-00	SECONDARY SLIDING SHEAVE ROLDANA SECUNDARIA CORREDIZA	1				
27	93104-33003	OIL SEAL SELLO ACEITE	2				

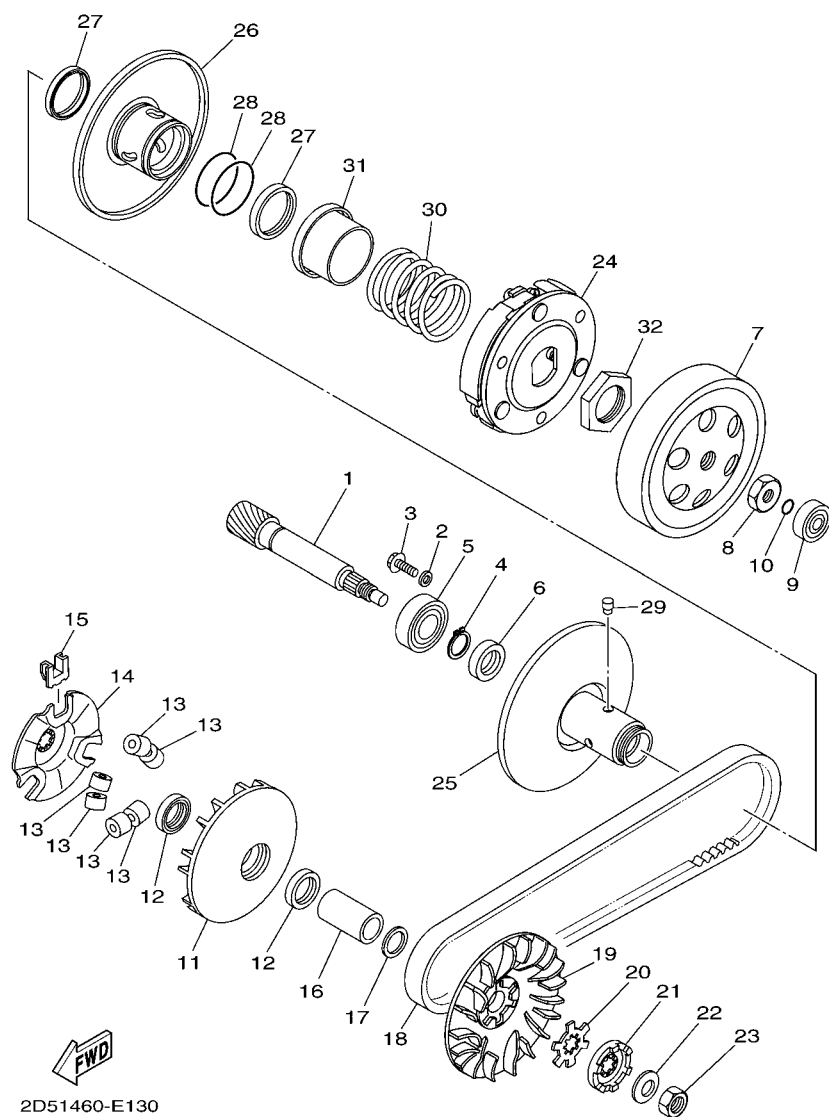
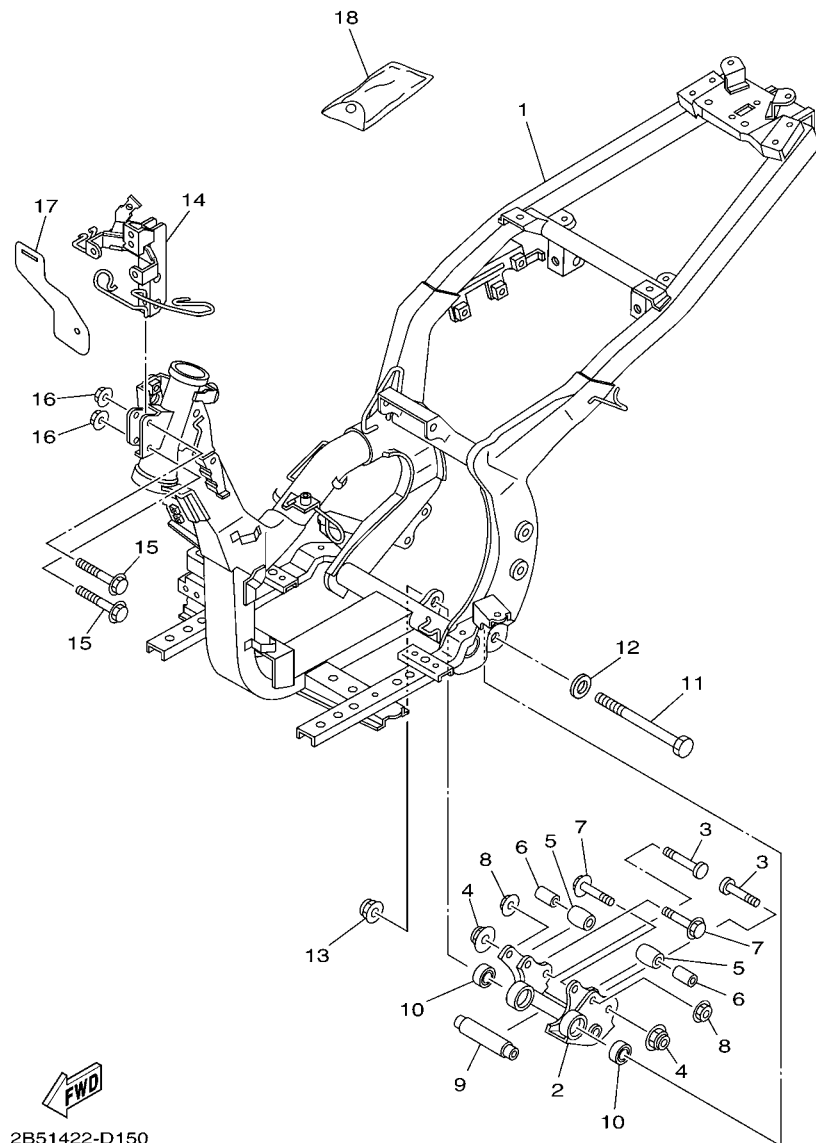

FIG. 13 CLUTCH

## EMBRAGUE

[illegible]





2B51422-D150

FIG. 15 FRAME

CUADRO

REF. NO.	PART NO. CODIGO Nº	DESCRIPTION DESCRIPCION	21P1				REMARKS OBSERVACIONES
1	1P7-F1110-01	FRAME COMP. ARMAZON COMPLETO	1				
2	5MX-F1410-00	ENGINE BRACKET COMP. SOPORTE DE MOTOR COMPLETO	1				
3	5MX-F1481-00	BOLT, ENGINE MOUNTING 1 PERNO DE MONTAJE DE MOTOR 1	2				
4	9560L-10200	NUT, SELF-LOCKING TUERCA DE AUTO-CIERRE	2				
5	5MX-F7114-00	STOPPER, MAIN STAND TOPE DE PUNTAL PRINCIPAL	2				
6	90387-08754	COLLAR ESPACIADOR	2				
7	90105-08048	BOLT, FLANGE TORNILLO	2				
8	95607-08200	NUT, SELF-LOCKING TUERCA DE AUTO-CIERRE	2				
9	5MX-F1459-00	SPACER ESPACIADOR	1				
10	93306-003X4	BEARING COJINETE	2				
11	5MX-F5181-00	AXLE, WHEEL EJE DE LA RUEDA	1				
12	90201-12688	WASHER, PLATE ARANDELA PLANA	1				
13	9560L-12200	NUT, SELF-LOCKING TUERCA DE AUTO-CIERRE	1				
14	2D5-F8356-00	STAY 1 SOPORTE 1	1				
15	95817-08035	BOLT, FLANGE TORNILLO	2				
16	95707-08500	NUT, FLANGE TUERCA DE BRIDA	2				
17	2D5-F117M-00	COVER 2 CUBIERTA	1				
18	5MX-F8100-00	TOOL KIT JUEGO DE HERRAMIENTAS	1				UR
	5LM-F8100-10	TOOL KIT JUEGO DE HERRAMIENTAS	1				UR
							UR
							UR



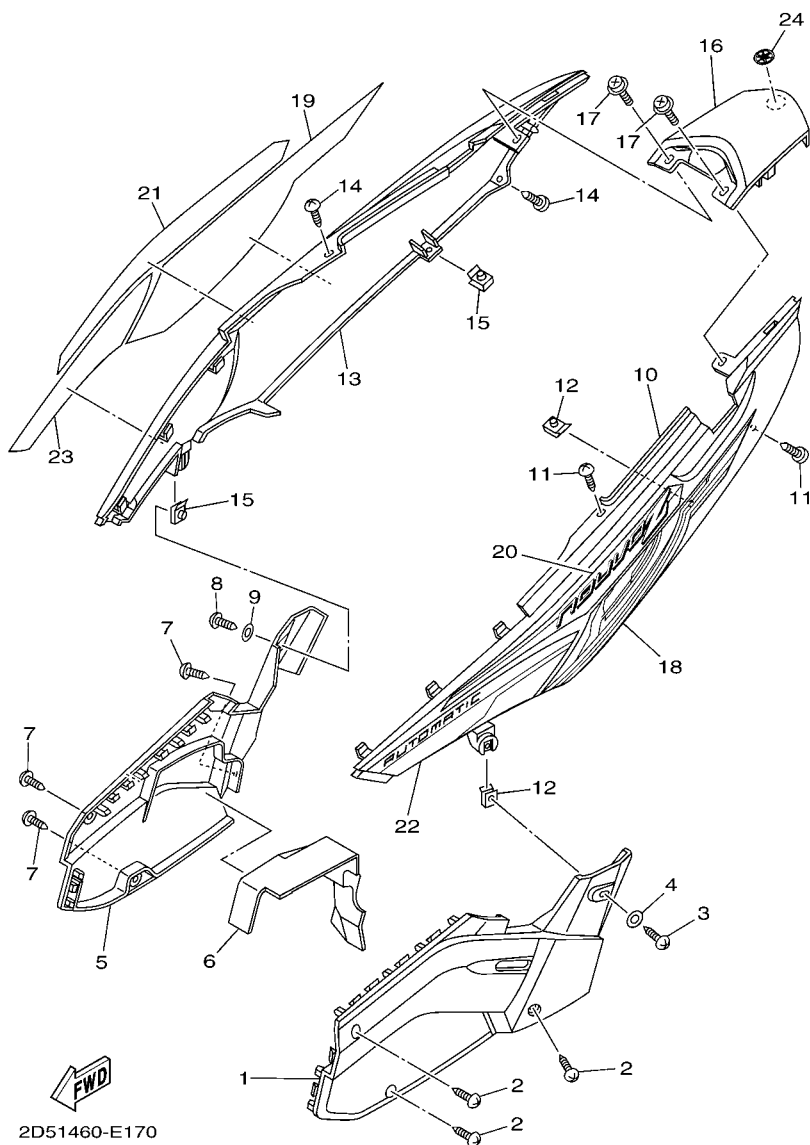

FIG. 17 SIDE COVER

CUBIERTA LATERAL

REF. NO.	PART NO. CODIGO Nº	DESCRIPTION DESCRIPCION	21P1				REMARKS OBSERVACIONES
1	1P7-F1711-00-35	COVER, SIDE 1 CUBIERTA LATERAL 1	1				SL SL
2	97707-50014	SCREW, TRUSS HEAD TAPPING TORNILLO	3				
3	97780-50014	SCREW, TAPPING TORNILLO DE CABEZA DE CONO ACH	1				
4	90201-05812	WASHER, PLATE ARANDELA PLANA	1				
5	1P7-F1721-00-35	COVER, SIDE 2 CUBIERTA LATERAL 2	1				SL SL
6	2D5-F176E-10	PLATE PLACA	1				
7	97707-50014	SCREW, TRUSS HEAD TAPPING TORNILLO	3				
8	97780-50014	SCREW, TAPPING TORNILLO DE CABEZA DE CONO ACH	1				
9	90201-05812	WASHER, PLATE ARANDELA PLANA	1				
10	2D5-F1731-00-33	COVER, SIDE 3 TAPA LATERAL 3	1				YB YB
11	97707-50014	SCREW, TRUSS HEAD TAPPING TORNILLO	2				
12	90183-05807	NUT, SPRING TUERCA DE RESORTE	2				
13	2D5-F1741-00-33	COVER, SIDE 4 CUBIERTA LATERAL 4	1				YB YB
14	97707-50014	SCREW, TRUSS HEAD TAPPING TORNILLO	2				
15	90183-05807	NUT, SPRING TUERCA DE RESORTE	2				
16	2D5-F171E-00-33	COVER, SIDE 5 CUBIERTA LATERAL 5	1				YB YB
17	90159-06067	SCREW, WITH WASHER TORNILLO CON VALONA	2				
18	2D5-F173E-00	GRAPHIC 1 GRAFICO 1	1				UR FOR DRMK UR FOR DRMK
	2D5-F173E-10	GRAPHIC 1 GRAFICO 1	1				UR FOR DPBMC UR FOR DPBMC
	2D5-F173E-20	GRAPHIC 1 GRAFICO 1	1				UR FOR S3 UR FOR S3
	2D5-F173E-30	GRAPHIC 1 GRAFICO 1	1				UR FOR SW UR FOR SW
19	2D5-F173F-00	GRAPHIC 2 GRAFICO 2	1				UR FOR DRMK UR FOR DRMK
	2D5-F173F-10	GRAPHIC 2 GRAFICO 2	1				UR FOR DPBMC UR FOR DPBMC
	2D5-F173F-20	GRAPHIC 2 GRAFICO 2	1				UR FOR S3 UR FOR S3
	2D5-F173F-30	GRAPHIC 2 GRAFICO 2	1				UR FOR SW UR FOR SW
20	2D5-F174G-00	GRAPHIC 3 GRAFICO 3	1				UR FOR DRMK UR FOR DRMK
	2D5-F174G-10	GRAPHIC 3 GRAFICO 3	1				UR FOR DPBMC UR FOR DPBMC

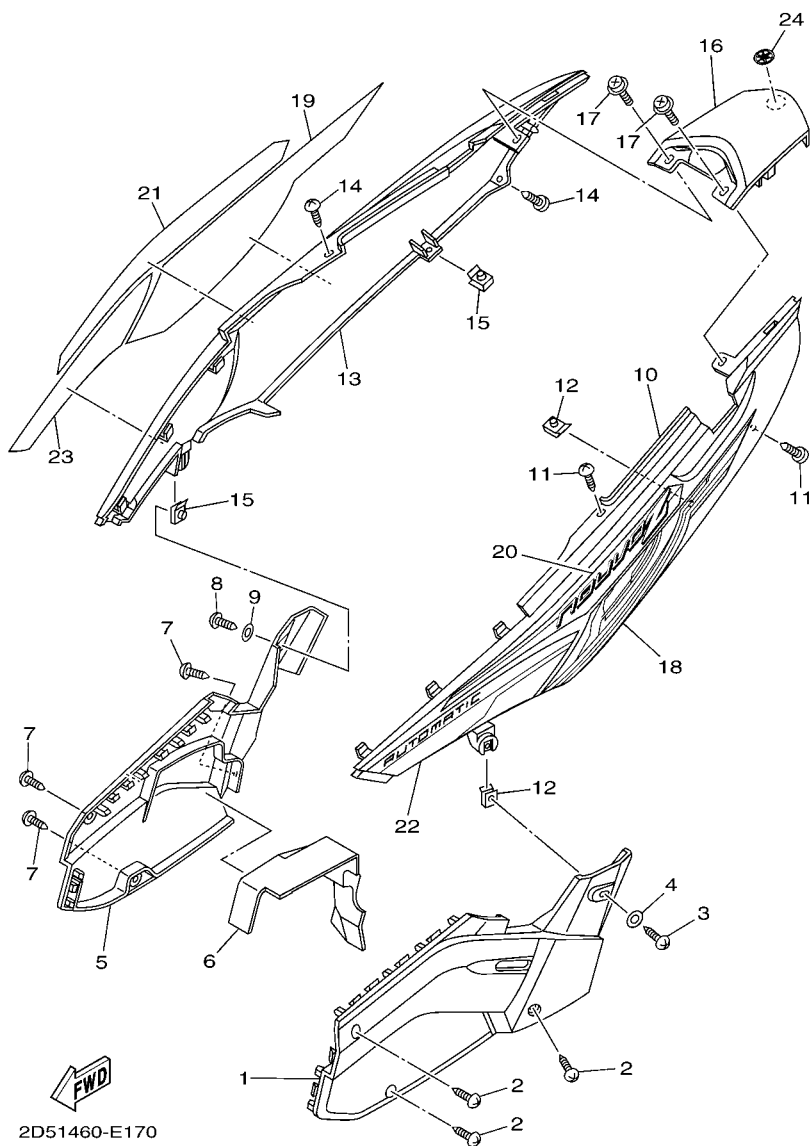
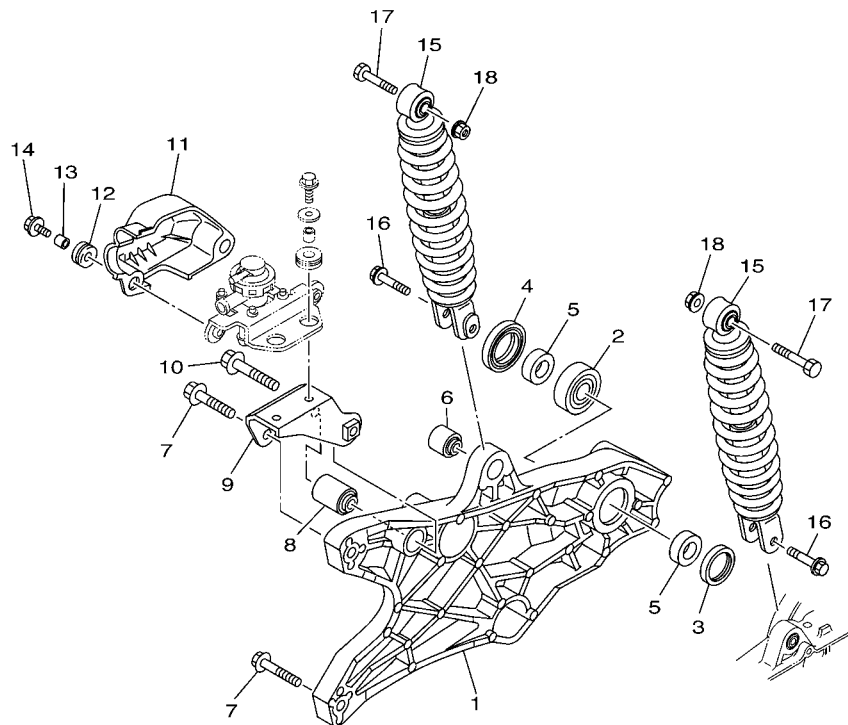

FIG. 17 SIDE COVER

CUBIERTA LATERAL

REF. NO.	PART NO. CODIGO Nº	DESCRIPTION DESCRIPCION	21P1				REMARKS OBSERVACIONES
20	2D5-F174G-20	GRAPHIC 3 GRAFICO 3	1				UR FOR S3 UR FOR S3
	2D5-F174G-30	GRAPHIC 3 GRAFICO 3	1				UR FOR SW UR FOR SW
21	2D5-F174H-00	GRAPHIC 4 GRAFICO 4	1				UR FOR DRMK UR FOR DRMK
	2D5-F174H-10	GRAPHIC 4 GRAFICO 4	1				UR FOR DPBMC UR FOR DPBMC
	2D5-F174H-20	GRAPHIC 4 GRAFICO 4	1				UR FOR S3 UR FOR S3
	2D5-F174H-30	GRAPHIC 4 GRAFICO 4	1				UR FOR SW UR FOR SW
22	2D5-F174J-00	GRAPHIC 5 GRAFICO 5	1				UR FOR DRMK UR FOR DRMK
	2D5-F174J-10	GRAPHIC 5 GRAFICO 5	1				UR FOR DPBMC UR FOR DPBMC
	2D5-F174J-20	GRAPHIC 5 GRAFICO 5	1				UR FOR S3 UR FOR S3
	2D5-F174J-30	GRAPHIC 5 GRAFICO 5	1				UR FOR SW UR FOR SW
23	2D5-F174K-00	GRAPHIC 6 GRAFICO 6	1				UR FOR DRMK UR FOR DRMK
	2D5-F174K-10	GRAPHIC 6 GRAFICO 6	1				UR FOR DPBMC UR FOR DPBMC
	2D5-F174K-20	GRAPHIC 6 GRAFICO 6	1				UR FOR S3 UR FOR S3
	2D5-F174K-30	GRAPHIC 6 GRAFICO 6	1				UR FOR SW UR FOR SW
24	1S7-F1737-10	EMBLEM EMBLEMA	1				





5MY2431-C180

FIG. 18 REAR ARM & SUSPENSION

BRAZO TRASERO & SUSPENSION

REF. NO.	PART NO. CODIGO Nº	DESCRIPTION DESCRIPCION	21P1				REMARKS OBSERVACIONES
1	5LW-F2171-20	ARM, REAR 1 BRAZO POSTERIOR 1	1				
2	93306-302X4	BEARING COJINETE	1				
3	93106-28801	OIL SEAL SELLO ACEITE	1				
4	93106-28800	OIL SEAL SELLO ACEITE	1				
5	90387-15805	COLLAR ESPACIADOR	2				
6	164-22216-00	BUSH, REAR SHOCK ABSORBER BUJE DEL AMORTIGUADOR TRASERO	1				
7	95817-08040	BOLT, FLANGE TORNILLO	2				
8	1P7-22124-00	BUSH 2 BUJE 2	1				
9	2D5-F2163-00	BRACKET SOPORTE	1				
10	95807-08050	BOLT, FLANGE TORNILLO	1				
11	2D5-F219X-00	COVER CUBIERTA	1				
12	90480-13018	GROMMET TAPON	2				
13	90387-06851	COLLAR ESPACIADOR	2				
14	90119-06044	BOLT, WITH WASHER TORNILLO CON ARANDELA	2				
15	2D5-F2210-00	SHOCK ABSORBER ASSY, REAR AMORTIGUADOR TRASERO COMPLETO	2				
16	90105-08121	BOLT, FLANGE TORNILLO	2				
17	90101-10776	BOLT TORNILLO	2				
18	95707-10500	NUT, FLANGE TUERCA DE BRIDA	2				

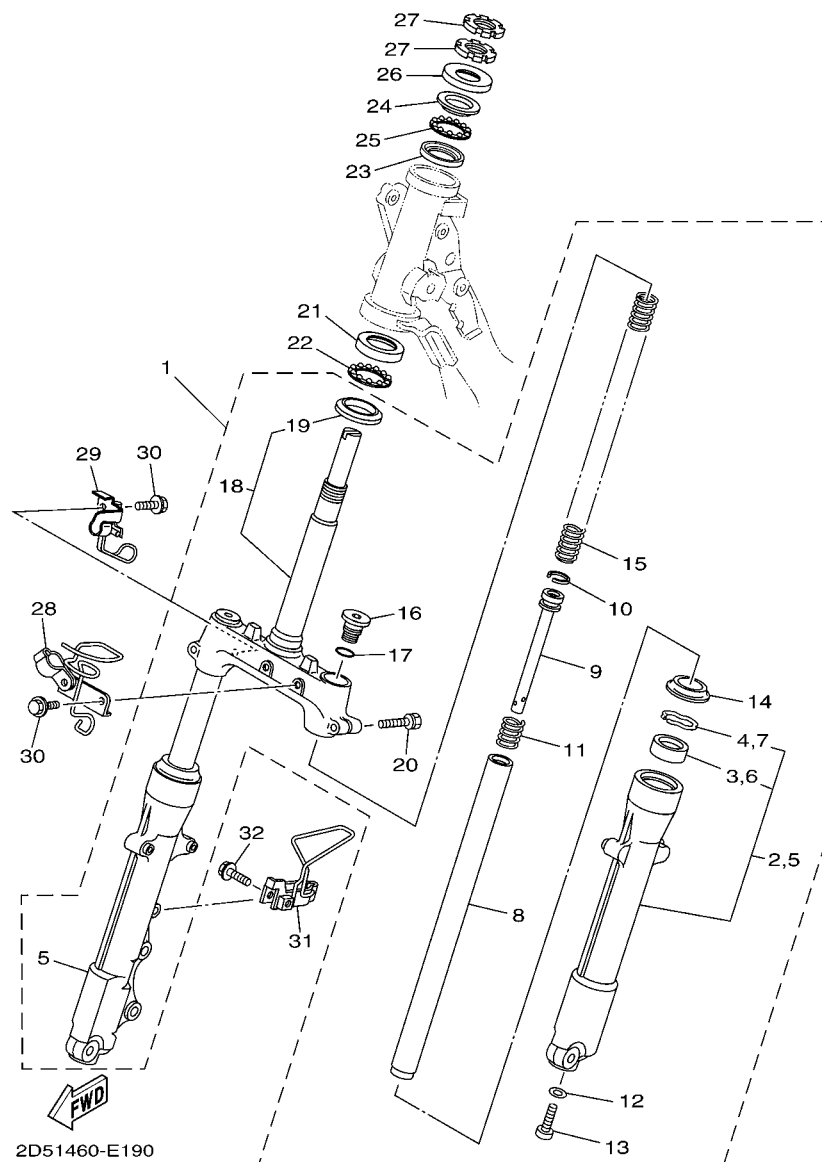

2D51460-E190

FIG. 19 STEERING

DIRECCION

REF. NO.	PART NO. CODIGO Nº	DESCRIPTION DESCRIPCION	21P1				REMARKS OBSERVACIONES
1	2D5-F3100-00	FRONT FORK ASSY HORQUILLA DELANTERA COMPLETA	1				
2	5MX-F3126-00	.TUBE, OUTER (LEFT) .TUBO EXTERIOR (IZQUIERDO)	1				
3	3AY-F3145-00	..OIL SEAL ..RETEN DE ACEITE	1				
4	1T8-F3156-00	..CLIP, OIL SEAL ..PRESILLA DEL RETEN DE ACEITE	1				
5	5MX-F3136-00	.TUBE, OUTER (RIGHT) .TUBO EXTERIOR	1				
6	3AY-F3145-00	..OIL SEAL ..RETEN DE ACEITE	1				
7	1T8-F3156-00	..CLIP, OIL SEAL ..PRESILLA DEL RETEN DE ACEITE	1				
8	5MX-F3110-00	.INNER TUBE COMP.1 .TUBO INTERIOR COMPLETO 1	2				
9	5MX-F3170-00	.CYLINDER COMPL, FRONT FORK .CILINDRO COMPL DE HORQ DELANT	2				
10	2JG-F3157-00	.RING, PISTON .ANILLO DEL PISTON	2				
11	5LM-F3152-00	.SPRING, SUB .RESORTE DE SUBENSAMBLE	2				
12	509-F3158-L0	.GASKET .EMPAQUE	2				
13	278-F3181-50	.BOLT, HEXAGON SOCKET HEAD .TORNILLO CABEZAHEXAGONAL	2				
14	5LM-F3144-00	.SEAL, DUST .GUARDAPOLVO	2				
15	1P7-F3141-00	.SPRING, FRONT FORK .RESORTE HORQUILLA DELANT.	2				
16	5LM-F3111-00	.BOLT, CAP .TAPON	2				
17	2JG-F3147-00	.O-RING .ARO	2				
18	5MX-F3340-00	.UNDER BRACKET COMP. .PLATINA INFERIOR COMPLETA	1				
19	18G-23411-00	..RACE, BALL 1 ..PISTA DE BOLAS 1	1				
20	5LM-F3346-00	.BOLT 1 .PERNO 1	2				
21	156-23412-00	RACE, BALL 2 PISTA DE BOLAS 2	1				
22	5TL-2341E-00	RETAINER, BALL BEARING RETEN DE COJINETE	1				
23	22F-23412-01	RACE, BALL 2 PISTA DE BOLAS 2	1				
24	22F-23411-01	RACE, BALL 1 PISTA DE BOLAS 1	1				
25	5TL-2341E-10	RETAINER, BALL BEARING RETEN DE COJINETE	1				
26	3XA-F3416-00	COVER, BALL RACE 2 CUBIERTA DE BASE DE BOLA 2	1				
27	90179-25033	NUT TUERCA	2				

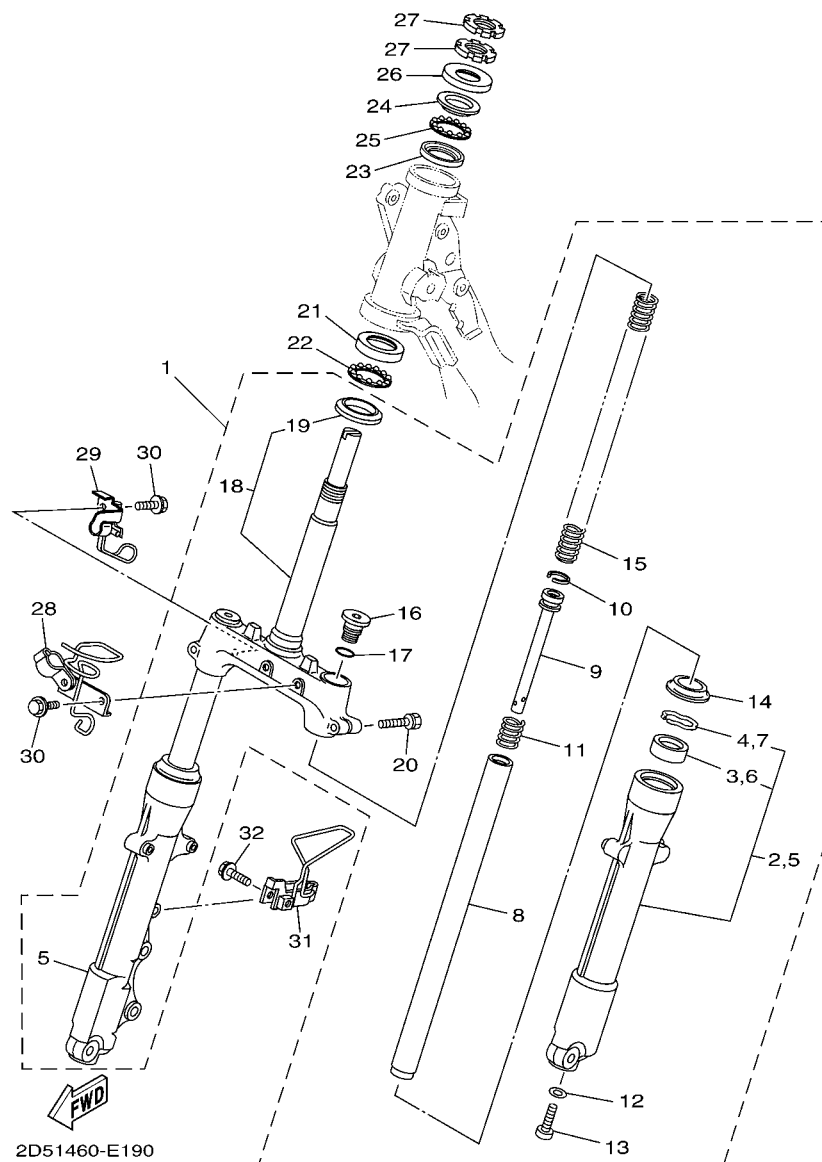

**FIG. 19 STEERING**

**DIRECCION**

[illegible]



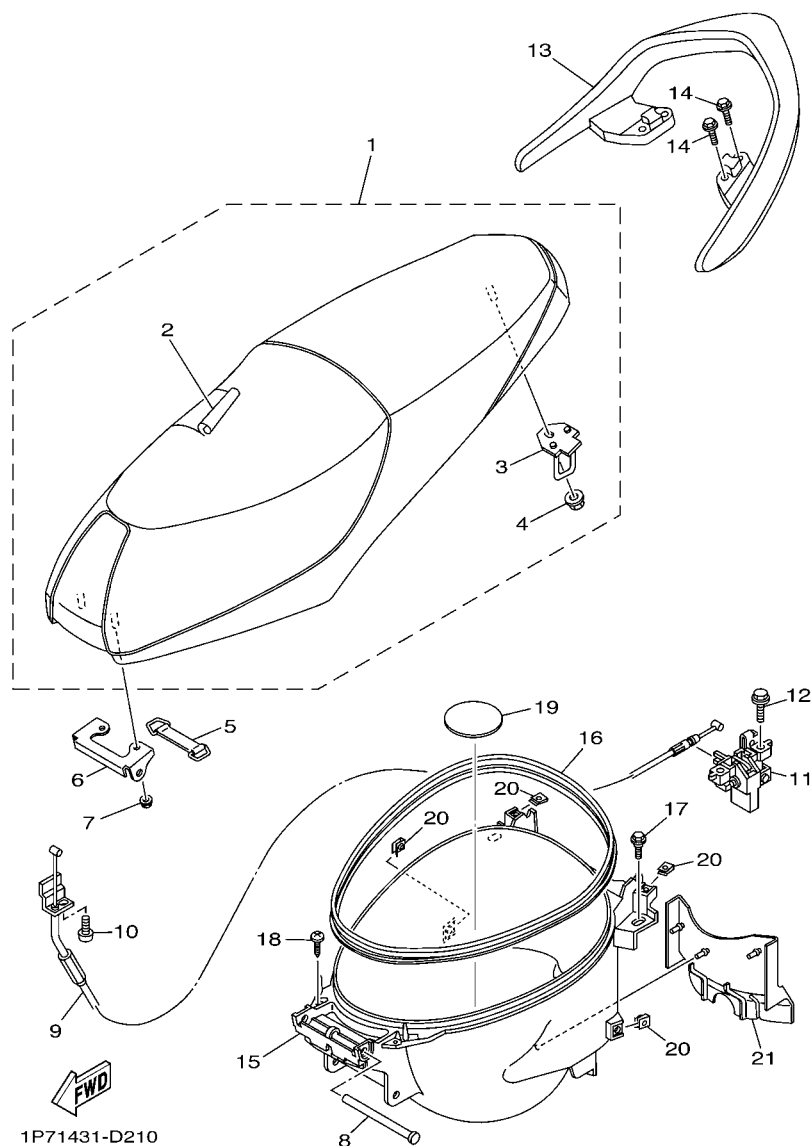

FIG. 21 SEAT

ASIENTO

REF. NO.	PART NO. CODIGO Nº	DESCRIPTION DESCRIPCION	21P1				REMARKS OBSERVACIONES
1	1P7-F4730-10	DOUBLE SEAT ASSY SILLIN DOBLE COMPLETO	1				
2	1P7-F470F-10	.SEAT COVER COMP. .FUNDADE SILLIN	1				
3	1P7-F4728-00	.BRACKET, SEAT .SOPORTE DE ASIENTO	1				
4	95707-06500	.NUT, FLANGE .TUERCA DE BRIDA	1				
5	4ST-H2131-00	BAND, BATTERY TIRANTE DE BATERIA	1				
6	5MX-F4726-00	HINGE, SEAT HINGE SEAT	1				
7	95707-06500	NUT, FLANGE TUERCA DE BRIDA	2				
8	90241-10015	PIN PASADOR	1				
9	2D5-F478E-00	CABLE, SEAT LOCK CABLE	1				
10	98507-05010	SCREW, PAN HEAD TORNILLO DE CABEZA CON PLANA	1				
11	5LW-24780-00	SEAT LOCK ASSY CERRADURA SILLIN COMPLETO	1				
12	95807-06016	BOLT, FLANGE TORNILLO	2				
13	2D5-F4773-00-35	HANDLE, SEAT MANIJA DE ASIENTO	1				SL
14	95827-06020	BOLT, FLANGE TORNILLO	4				SL
15	1P7-F473R-00	BOX 1 CAJA 1	1				
16	5MX-F475M-00	SEAL SELLO	1				
17	90109-063F1	BOLT PERNO	4				
18	97707-50014	SCREW, TRUSS HEAD TAPPING TORNILLO	2				
19	5MX-F4747-00	DAMPER, SEAT AMORTIGUADOR DE ASIENTO	1				
20	90183-05807	NUT, SPRING TUERCA DE RESORTE	4				
21	5MX-F1691-00	FLAP CHARNELA	1				



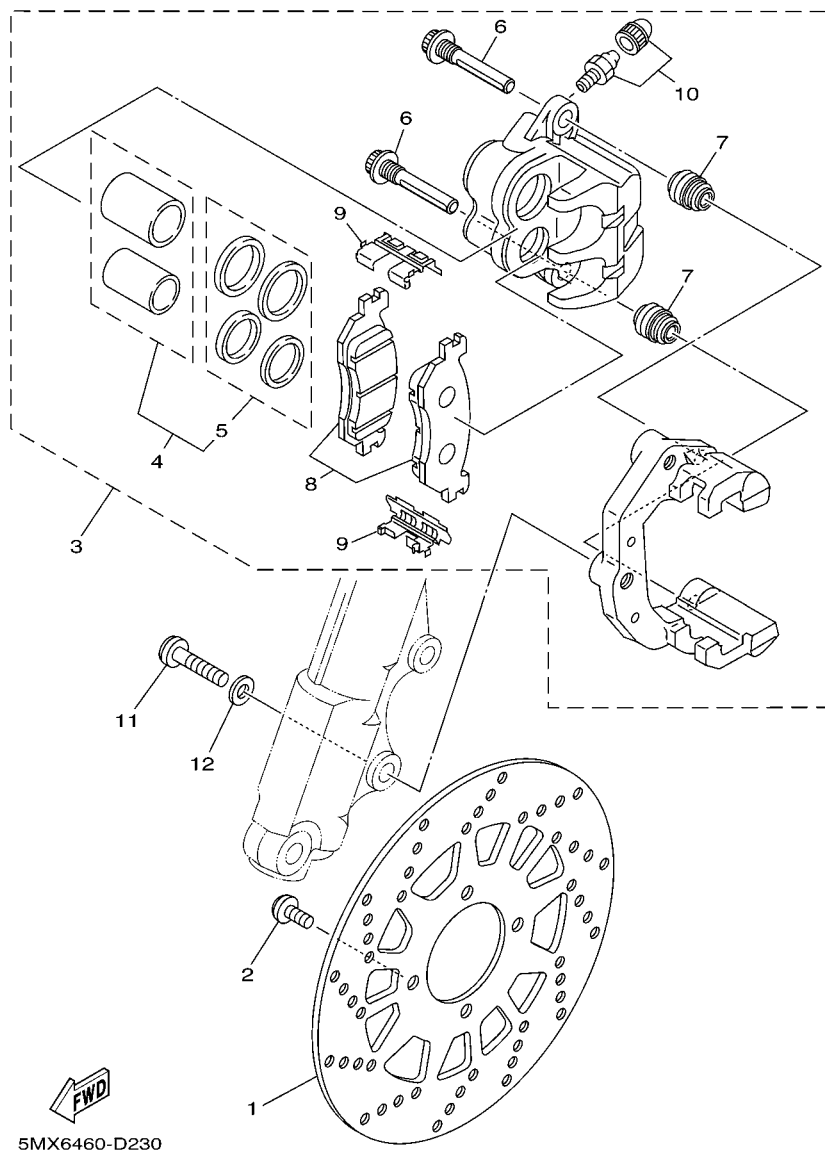

FIG. 23 FRONT BRAKE CALIPER

CALIBRE FRENO DELANTERA

REF. NO.	PART NO. CODIGO Nº	DESCRIPTION DESCRIPCION	21P1				REMARKS OBSERVACIONES
1	5TP-F582U-00	DISK, BRAKE (RIGHT) DISCO DE FRENO (DERECHO)	1				
2	90111-08815	BOLT, HEX. SOCKET BUTTON TORNILLO	4				
3	4US-F580U-00	CALIPER ASSY (RIGHT) CALIBRE COMPLETO (DERECHO)	1				
4	4TT-W0057-00	.PISTON ASSY, CALIPER .PISTON COMPLETO PINZA	1				
5	4ES-W0047-10	.CALIPER SEAL KIT .JUEGO DE RETENES DE PINZA	1				
6	5JW-25914-00	.PIN, SLIDE .PASADOR	2				
7	4TT-25937-00	.BOOT 2 .FUNDA	2				
8	4US-W0045-00	.BRAKE PAD KIT .JUEGO DE COJIN DE FRENO	1				
9	4TT-25919-00	.SUPPORT, PAD .SOPORTE DE PASTILLAS	2				
10	51L-W0048-00	.BLEED SCREW KIT .CJTO TORNILLO DE PURGA	1				
11	90149-10800	SCREW TORNILLO DE REGLAJE	2				
12	92903-10200	WASHER, PLAIN RONDANA SENCILLA	2				

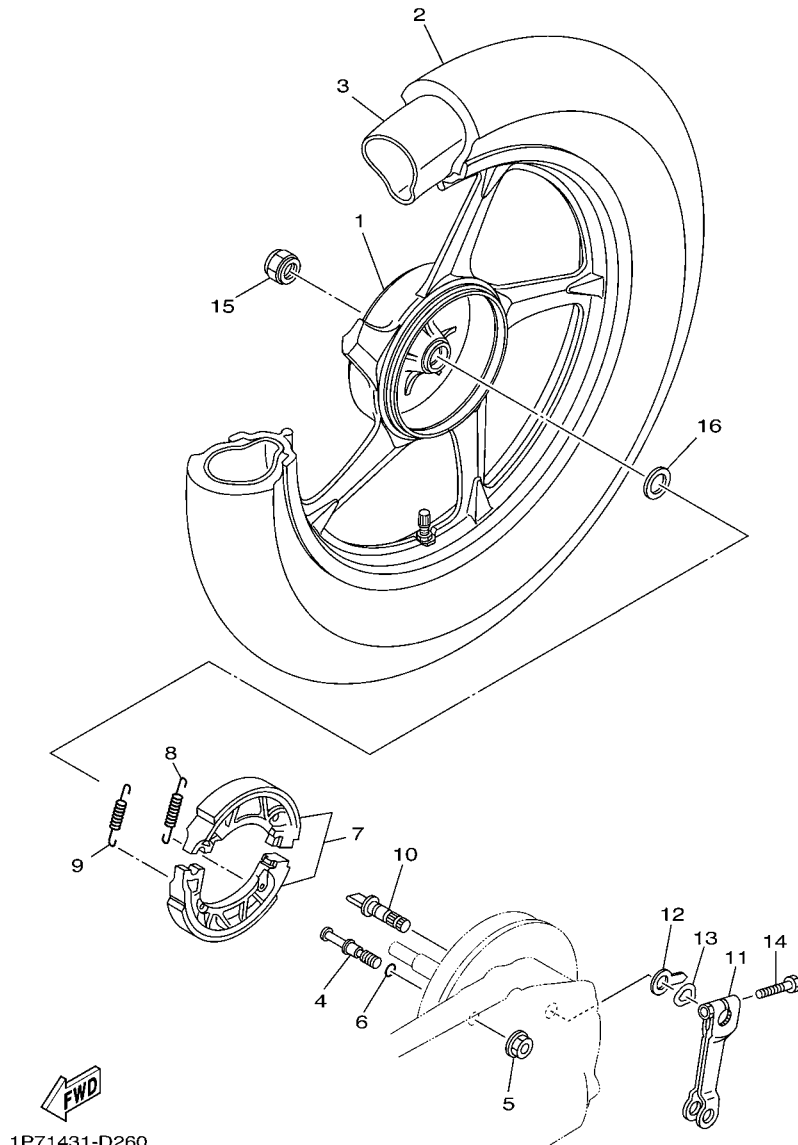

FIG. 24 REAR WHEEL

RUEDA TRASERA

REF. NO.	PART NO. CODIGO Nº	DESCRIPTION DESCRIPCION	21P1				REMARKS OBSERVACIONES
1	2D5-F5338-10-35	CAST WHEEL, REAR RUEDA FUNDIDA TRASERA	1				SL
2	94108-16801	TIRE (80/90-16M/C 43P) NEUMATICO (80/90-16M/C 43P)	1				DUNLOP
3	94208-16801	TUBE (80/90-16 TR4) TUBO (80/90-16 TR4)	1				DUNLOP
4	5LW-F5326-01	PIN, PIVOT PASADOR PIVOTE	1				
5	95707-10500	NUT, FLANGE TUERCA DE BRIDA	1				
6	93210-07802	O-RING ANILLO O	1				
7	5MX-F530K-00	BRAKE SHOE SET JUEGO DE ZAPATA DE FRENO	1				
8	90506-12001	SPRING, TENSION RESORTE DE TENSION	1				
9	90506-15001	SPRING, TENSION RESORTE DE TENSION	1				
10	5MX-F5351-00	CAMSHAFT ARBOL DE LEVAS	1				
11	5LW-F5355-00	LEVER, CAMSHAFT PALANCA DE ARBOL DE LEVAS	1				
12	5MX-F533A-00	PLATE, INDICATOR PLACA INDICADOR	1				
13	90206-14093	WASHER, WAVE ARANDELA ONDULADA	1				
14	90101-06278	BOLT TORNILLO	1				
15	90185-14803	NUT, SELF-LOCKING TUERCA AUTOBLOCANTE	1				
16	90201-20276	WASHER, PLATE (T=1.0) ARANDELA, PLACA (T=1.0)	1				



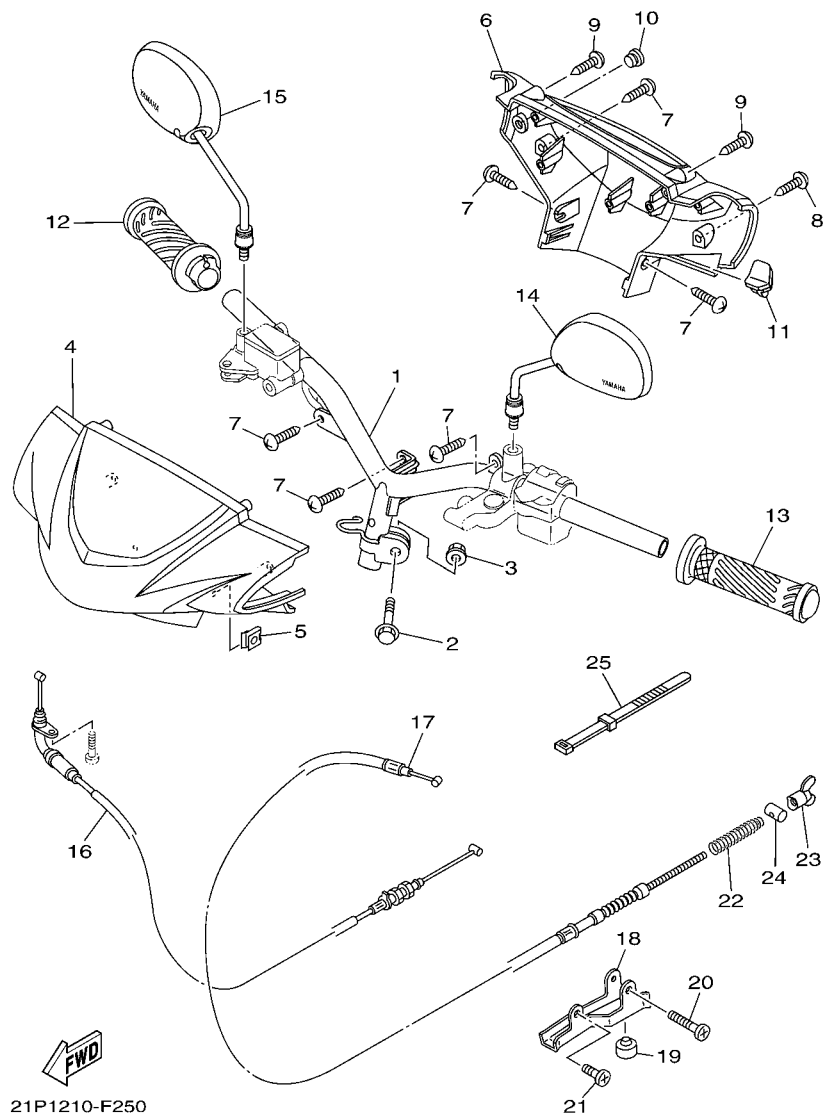

FIG. 25 STEERING HANDLE & CABLE MANILLAR & CABLE

REF. NO.	PART NO. CODIGO Nº	DESCRIPTION DESCRIPCION	21P1				REMARKS OBSERVACIONES
1	1P7-F6110-01	HANDLE COMP. MANUBRIO COMPLETE	1				
2	90105-10036	BOLT, FLANGE TORNILLO	1				
3	90185-10808	NUT, SELF-LOCKING TUERCA AUTOBLOCANTE	1				
4	2D5-F6143-00-P2	COVER, HANDLEBAR UPPER 1 CUBIERTA DE MANUBRIO SUPERIOR1	1				UR FOR DRMK UR FOR DRMK
	2D5-F6143-00-P1	COVER, HANDLEBAR UPPER 1 CUBIERTA DE MANUBRIO SUPERIOR1	1				UR FOR DPBMC UR FOR DPBMC
	2D5-F6143-00-P3	COVER, HANDLEBAR UPPER 1 CUBIERTA DE MANUBRIO SUPERIOR1	1				UR FOR S3 UR FOR S3
	2D5-F6143-00-GE	COVER, HANDLEBAR UPPER 1 CUBIERTA DE MANUBRIO SUPERIOR1	1				UR FOR SW UR FOR SW
5	90183-05807	NUT, SPRING TUERCA DE RESORTE	2				
6	2D5-F6145-00-P2	COVER, HANDLEBAR UPPER 2 CUBIERTA DE MANUBRIO SUPERIOR2	1				UR FOR DRMK UR FOR DRMK
	2D5-F6145-00-P1	COVER, HANDLEBAR UPPER 2 CUBIERTA DE MANUBRIO SUPERIOR2	1				UR FOR DPBMC UR FOR DPBMC
	2D5-F6145-00-P3	COVER, HANDLEBAR UPPER 2 CUBIERTA DE MANUBRIO SUPERIOR2	1				UR FOR S3 UR FOR S3
	2D5-F6145-00-GE	COVER, HANDLEBAR UPPER 2 CUBIERTA DE MANUBRIO SUPERIOR2	1				UR FOR SW UR FOR SW
7	97707-50014	SCREW, TRUSS HEAD TAPPING TORNILLO	6				
8	97707-50012	SCREW, TRUSS HEAD TAPPING TORNILLO	1				
9	97780-50014	SCREW, TAPPING TORNILLO DE CABEZA DE CONO ACH	2				
10	4US-F6199-00	PLUG, BLIND TAPON	1				
11	2D5-F6199-00	PLUG, BLIND TAPON	1				
12	1P7-F6240-00	GRIP ASSY EMPUNADURA COMPLETA	1				
13	5VV-F6241-01	GRIP EMPUNADURA	1				
14	2P2-F6280-00	REAR VIEW MIRROR ASSY (LEFT) ESPEJO COMPLETO (IZQUIERDO)	1				
15	2P2-F6290-00	REAR VIEW MIRROR ASSY (RIGHT) ESPEJO COMPLETO (DERECHO)	1				
16	2D5-F6311-10	CABLE, THROTTLE 1 CABLE DE ACELERADOR 1	1				
17	2D5-F6351-10	CABLE, BRAKE CABLE DE FRENO	1				
18	5MX-F637G-00	HOLDER, WIRE SOSTEN, DE CABLE	1				
19	5MX-F7214-00	STOPPER TOPE	1				
20	98507-06040	SCREW, PAN HEAD TORNILLO DE CABEZA CON PLANA	1				
21	98507-06014	SCREW, PAN HEAD TORNILLO DE CABEZA CON PLANA	1				





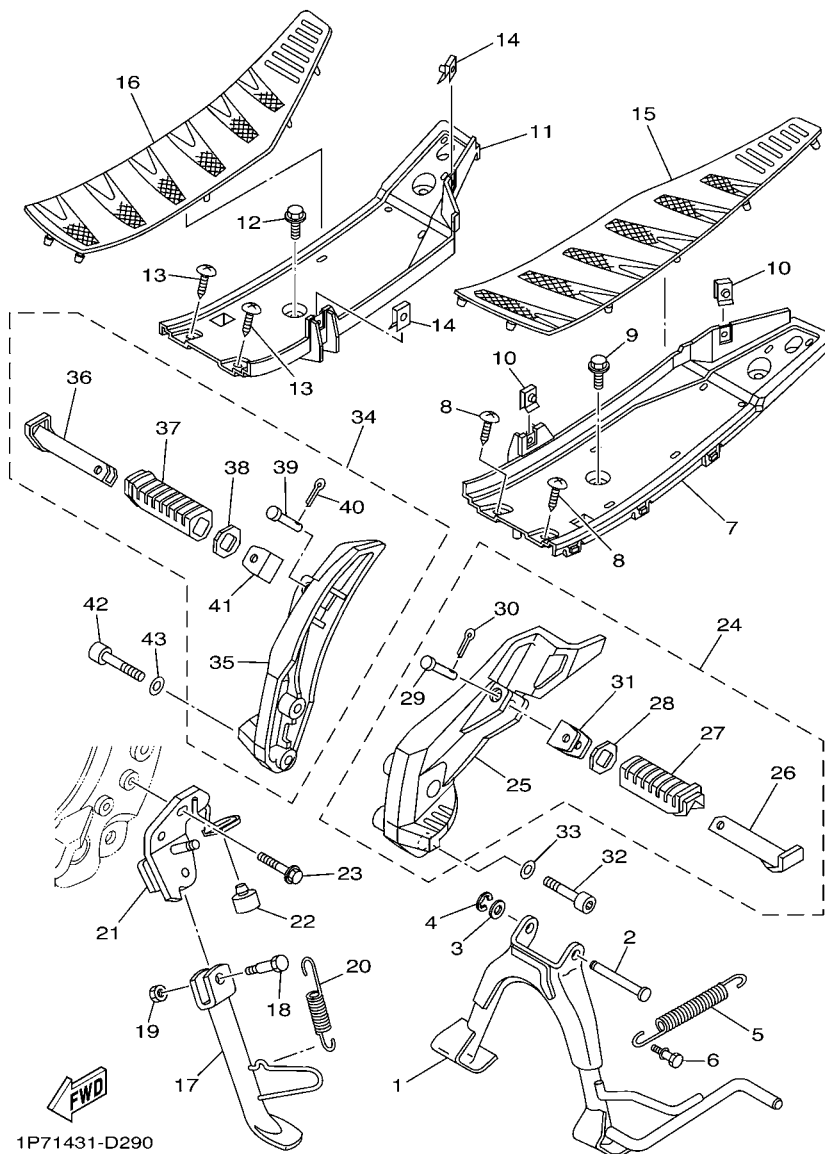
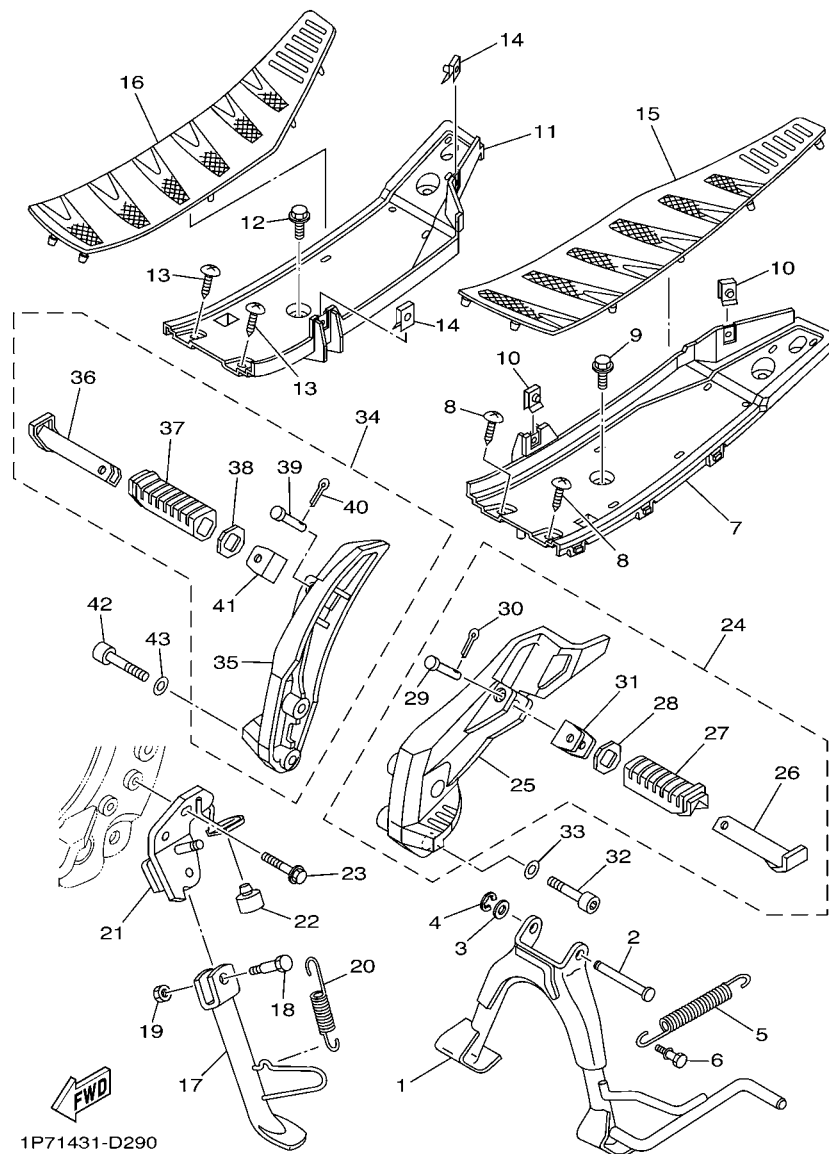

FIG. 27 STAND & FOOTREST

SOPORTE & APOYAPIE

REF. NO.	PART NO. CODIGO Nº	DESCRIPTION DESCRIPCION	21P1				REMARKS OBSERVACIONES
1	2D5-F7111-00	STAND, MAIN PUNTAL PRINCIPAL	1				
2	90249-10002	PIN PASADOR	1				
3	90201-10119	WASHER, PLATE ARANDELA PLANA	1				
4	99001-08600	CIRCLIP PRESILLA REDONDA	1				
5	90506-35002	SPRING, TENSION RESORTE DE TENSION	1				
6	5LW-F7254-00	HOOK GANCHO	1				
7	1P7-F7481-00	BOARD, FOOTREST TABLERO DE APOYAPIE	1				
8	97707-50014	SCREW, TRUSS HEAD TAPPING TORNILLO	3				
9	90119-06044	BOLT, WITH WASHER TORNILLO CON ARANDELA	2				
10	90183-05807	NUT, SPRING TUERCA DE RESORTE	3				
11	1P7-F7488-00	BOARD, FOOTREST 2 TABLERO DE APOYAPIE 2	1				
12	90119-06044	BOLT, WITH WASHER TORNILLO CON ARANDELA	2				
13	97707-50014	SCREW, TRUSS HEAD TAPPING TORNILLO	3				
14	90183-05807	NUT, SPRING TUERCA DE RESORTE	3				
15	1P7-F7483-00	MAT 1 TAPETE 1	1				
16	1P7-F7484-00	MAT 2 TAPETE 2	1				
17	5MX-F7311-00	STAND, SIDE PUNTAL LATERAL	1				
18	90109-08881	BOLT PERNO	1				
19	90185-08803	NUT, SELF-LOCKING TUERCA AUTOBLOCANTE	1				
20	90506-20514	SPRING, TENSION RESORTE DE TENSION	1				
21	2D5-F7321-00	BRACKET, SIDE STAND SOPORTE DE PUNTAL LATERAL	1				
22	4YY-F7114-00	STOPPER, MAIN STAND TOPE DE PUNTAL PRINCIPAL	1				
23	95817-10040	BOLT, FLANGE TORNILLO	2				
24	2D5-F7430-00	REAR FOOTREST ASSY 1 APOYAPIE POSTERIOR COMPLETO 1	1				
25	2D5-F7452-00	.BRACKET, FOOTREST 1 .SOPORTE, DE APOYAPIE 1	1				
26	5LM-F7431-00	.FOOTREST, REAR 1 .APOYAPIE POSTERIOR 1	1				
27	5LM-F7433-00	.COVER, REAR FOOTREST .CUBIERTA APOYAPIE TRASERO	1				



**FIG. 27 STAND & FOOTREST**

## SOPORTE & APOYAPIE

<b>REF. NO.</b>	<b>PART NO. CODIGO Nº</b>	<b>DESCRIPTION DESCRIPCION</b>	<b>ZIP1</b>				<b>REMARKS OBSERVACIONES</b>
28	5LM-F7445-00	.PLATE 1 .PLACE 1	1				
29	90240-08145	.PIN, CLEVIS .PASADOR CON HOYO	1				
30	91401-25015	.PIN, COTTER .PASADOR DE CHAVETA	1				
31	2D5-F7314-00	.STOPPER .TOPE	1				
32	91314-08050	BOLT PERNO	2				
33	90201-06018	WASHER, PLATE ARANDELA PLANA	2				
34	2D5-F7440-00	REAR FOOTREST ASSY 2 APOYAPIE POSTERIOR COMPLETO 2	1				
35	2D5-F7462-00	.BRACKET, FOOTREST 2 .SOPORTE, DE APOYAPIE 2	1				
36	5LM-F7441-00	.FOOTREST, REAR 2 .APOYAPIE POSTERIOR 2	1				
37	5LM-F7444-00	.COVER, REAR FOOTREST .CUBIERTA APOYAPIE TRASERO	1				
38	5LM-F7445-00	.PLATE 1 .PLACE 1	1				
39	90240-08145	.PIN, CLEVIS .PASADOR CON HOYO	1				
40	91401-25015	.PIN, COTTER .PASADOR DE CHAVETA	1				
41	2D5-F7314-00	.STOPPER .TOPE	1				
42	91314-08020	BOLT PERNO	2				
43	90201-06018	WASHER, PLATE ARANDELA PLANA	2				

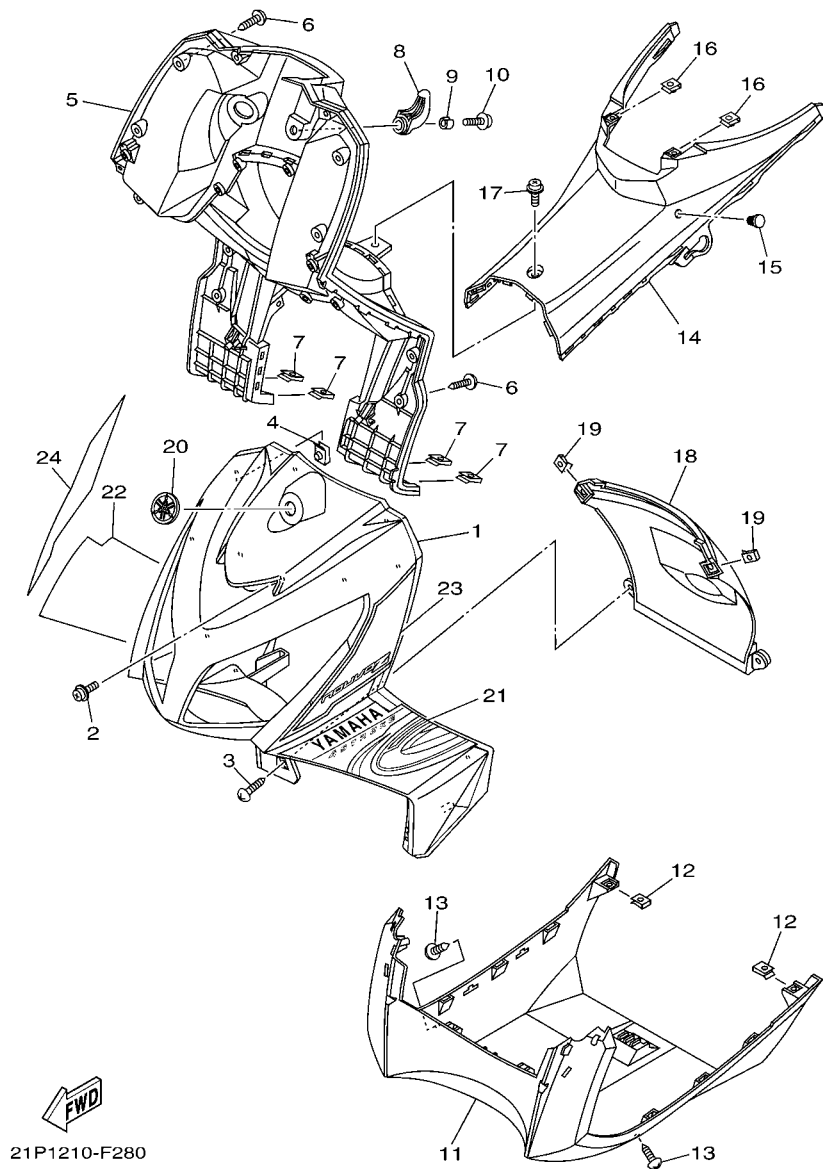

FIG. 28 LEG SHIELD

PATA PROTEGIDA

REF. NO.	PART NO. CODIGO Nº	DESCRIPTION DESCRIPCION	21P1				REMARKS OBSERVACIONES
1	2D5-F8311-10-P2	LEG SHIELD 1 PROTECCION DE PATA 1	1				UR FOR DRMK UR FOR DRMK
	2D5-F8311-10-P1	LEG SHIELD 1 PROTECCION DE PATA 1	1				UR FOR DPBMC UR FOR DPBMC
	2D5-F8311-10-P3	LEG SHIELD 1 PROTECCION DE PATA 1	1				UR FOR S3 UR FOR S3
	2D5-F8311-10-GE	LEG SHIELD 1 PROTECCION DE PATA 1	1				UR FOR SW UR FOR SW
2	90159-06842	SCREW, WITH WASHER TORNILLO CON VALONA	2				
3	97707-50014	SCREW, TRUSS HEAD TAPPING TORNILLO	4				
4	90183-05807	NUT, SPRING TUERCA DE RESORTE	13				
5	2D5-F8300-00-P2	LEG SHIELD ASSY PROTECCION DE PATA COMPLETA	1				UR FOR DRMK UR FOR DRMK
	2D5-F8300-00-P1	LEG SHIELD ASSY PROTECCION DE PATA COMPLETA	1				UR FOR DPBMC UR FOR DPBMC
	2D5-F8300-00-P3	LEG SHIELD ASSY PROTECCION DE PATA COMPLETA	1				UR FOR S3 UR FOR S3
	2D5-F8300-00-GE	LEG SHIELD ASSY PROTECCION DE PATA COMPLETA	1				UR FOR SW UR FOR SW
6	97707-50014	SCREW, TRUSS HEAD TAPPING TORNILLO	10				
7	90183-05807	NUT, SPRING TUERCA DE RESORTE	6				
8	5YW-F8257-00	HOOK 1 GANCHO 1	1				
9	2D5-F8373-00	COLLAR COLLAR	1				
10	90159-06067	SCREW, WITH WASHER TORNILLO CON VALONA	1				
11	1P7-F8385-00	COVER, LOWER CUBIERTA INFERIOR	1				
12	90183-05807	NUT, SPRING TUERCA DE RESORTE	2				
13	97707-50014	SCREW, TRUSS HEAD TAPPING TORNILLO	2				
14	1P7-F842N-00	COVER 2 CUBIERTA 2	1				
15	4US-F6199-00	PLUG, BLIND TAPON	1				
16	90183-05807	NUT, SPRING TUERCA DE RESORTE	2				
17	90159-06817	SCREW, WITH WASHER TORNILLO CON VALONA	1				
18	1P7-F1552-00	FENDER, INNER GUARDABARRO	1				
19	90183-05807	NUT, SPRING TUERCA DE RESORTE	2				
20	5MX-F3108-00	EMBLEM EMBLEMA	1				
21	2D5-F8391-00	GRAPHIC 1 CALCOMANIA DE BOVEDA 1	1				UR FOR DRMK UR FOR DRMK

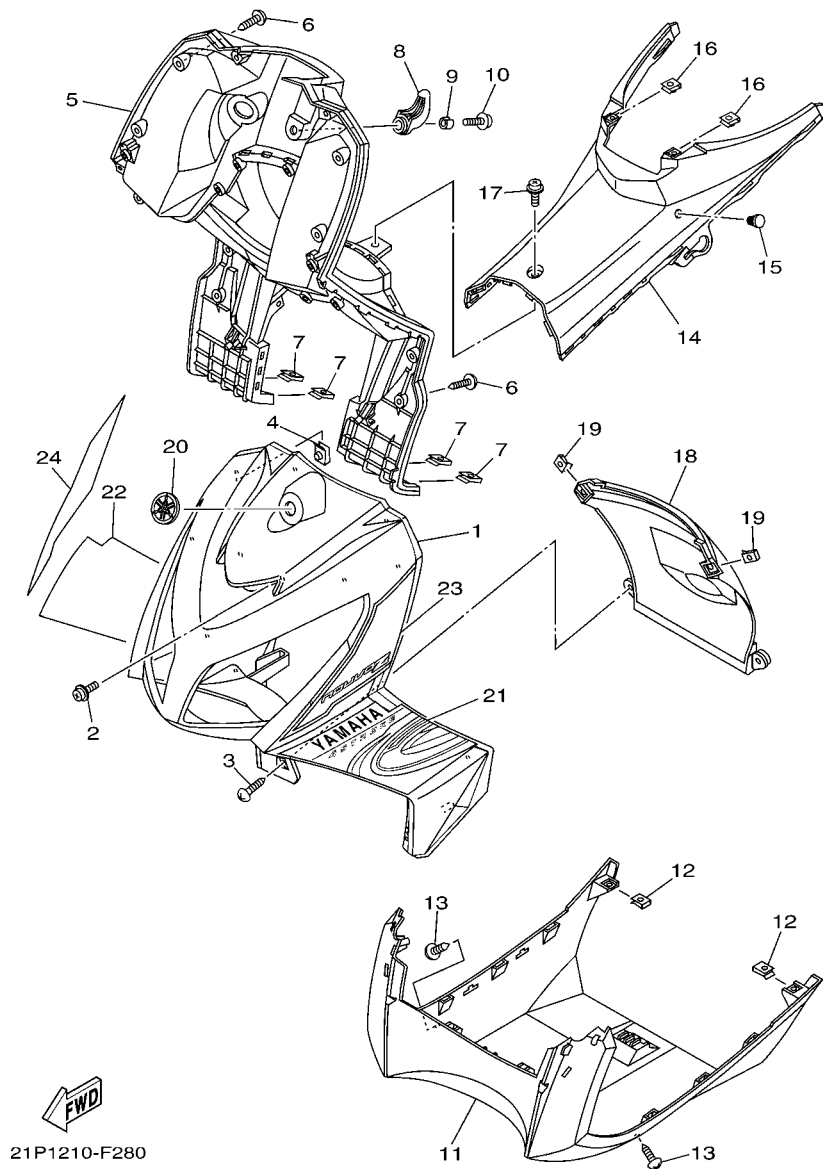

FIG. 28 LEG SHIELD

PATA PROTEGIDA

REF. NO.	PART NO. CODIGO Nº	DESCRIPTION DESCRIPCION	21P1				REMARKS OBSERVACIONES
21	2D5-F8391-10	GRAPHIC 1 CALCOMANIA DE BOVEDA 1	1				UR FOR DPBMC UR FOR DPBMC
	2D5-F8391-20	GRAPHIC 1 CALCOMANIA DE BOVEDA 1	1				UR FOR S3 UR FOR S3
	2D5-F8391-30	GRAPHIC 1 CALCOMANIA DE BOVEDA 1	1				UR FOR SW UR FOR SW
22	2D5-F8392-00	GRAPHIC 2 CALCOMANIA DE BOVEDA 2	1				UR FOR DRMK UR FOR DRMK
	2D5-F8392-10	GRAPHIC 2 CALCOMANIA DE BOVEDA 2	1				UR FOR DPBMC UR FOR DPBMC
	2D5-F8392-20	GRAPHIC 2 CALCOMANIA DE BOVEDA 2	1				UR FOR S3 UR FOR S3
	2D5-F8392-30	GRAPHIC 2 CALCOMANIA DE BOVEDA 2	1				UR FOR SW UR FOR SW
23	2D5-F8393-00	GRAPHIC 3 CALCOMANIA 3	1				UR FOR DRMK UR FOR DRMK
	2D5-F8393-10	GRAPHIC 3 CALCOMANIA 3	1				UR FOR DPBMC UR FOR DPBMC
	2D5-F8393-20	GRAPHIC 3 CALCOMANIA 3	1				UR FOR S3 UR FOR S3
	2D5-F8393-30	GRAPHIC 3 CALCOMANIA 3	1				UR FOR SW UR FOR SW
24	2D5-F8394-00	GRAPHIC 4 CALCOMANIA 4	1				UR FOR DRMK UR FOR DRMK
	2D5-F8394-10	GRAPHIC 4 CALCOMANIA 4	1				UR FOR DPBMC UR FOR DPBMC
	2D5-F8394-20	GRAPHIC 4 CALCOMANIA 4	1				UR FOR S3 UR FOR S3
	2D5-F8394-30	GRAPHIC 4 CALCOMANIA 4	1				UR FOR SW UR FOR SW





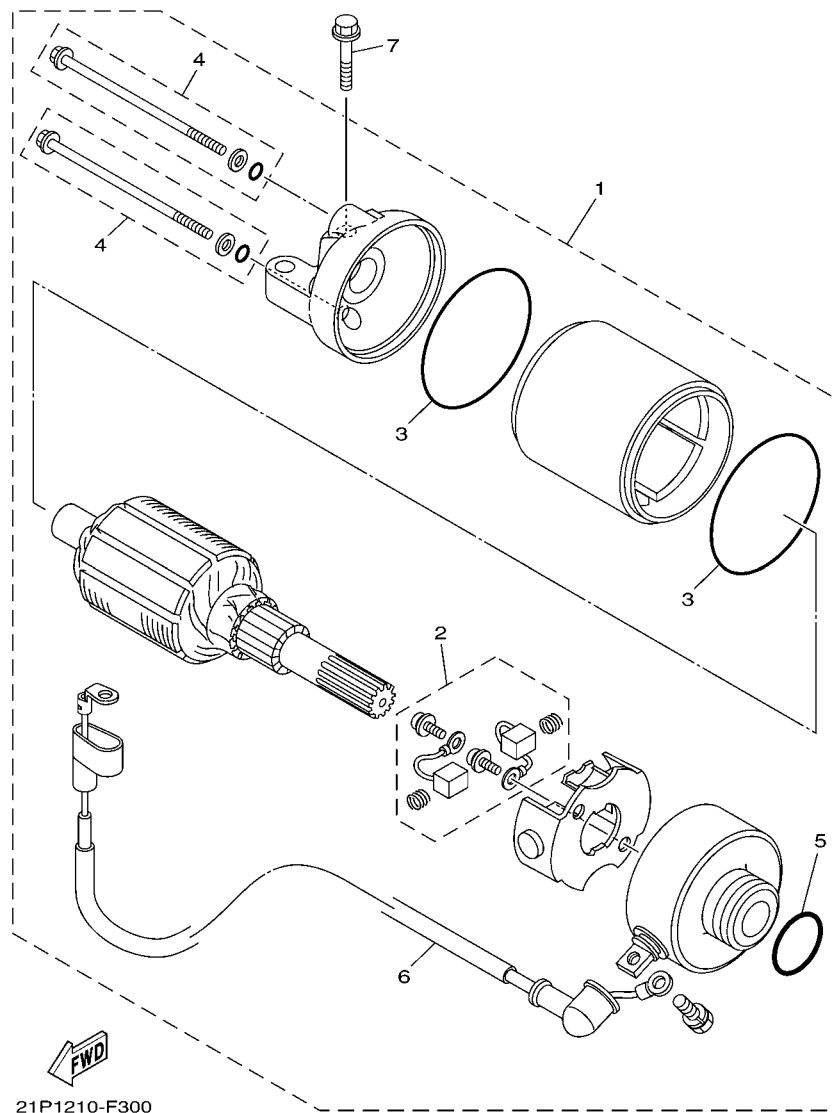

**FIG. 30 STARTING MOTOR**

## MOTOR DE ARRANQUE

[illegible]











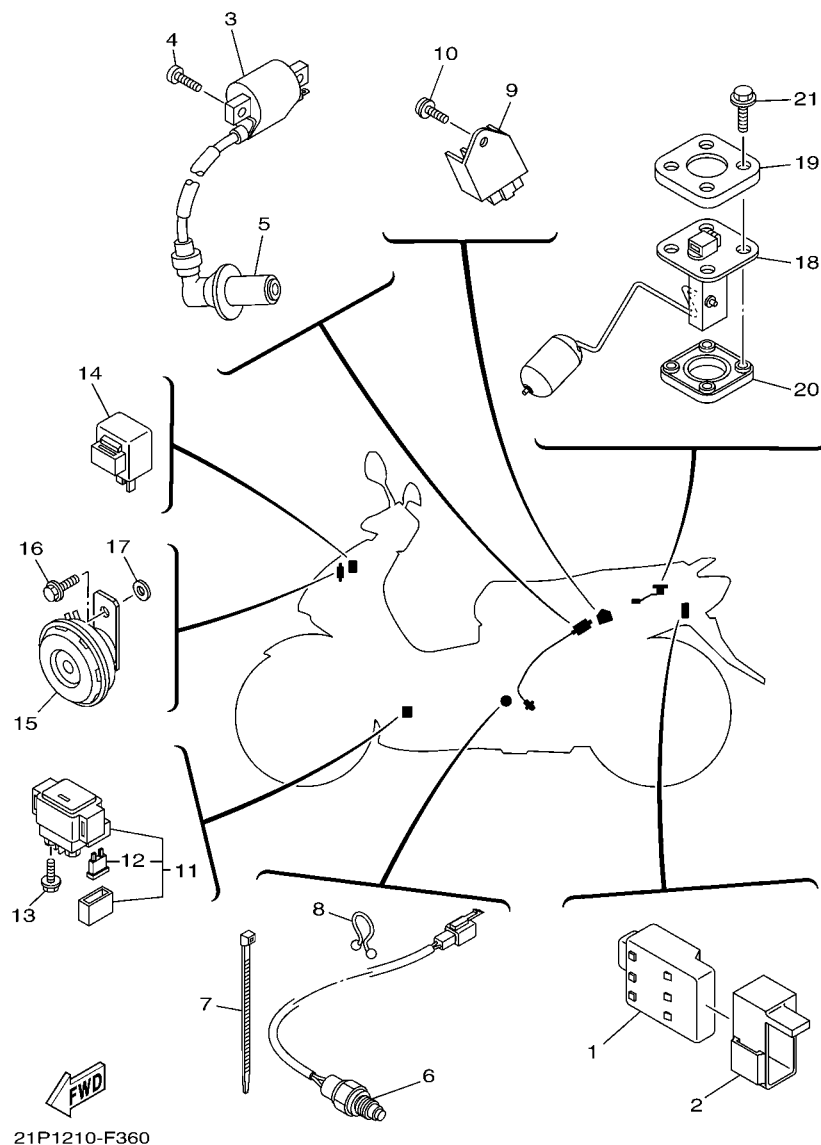

FIG. 36 ELECTRICAL 2

EQUIPO ELECTRICO 2

REF. NO.	PART NO. CODIGO Nº	DESCRIPTION DESCRIPCION	21P1				REMARKS OBSERVACIONES
1	2D5-H5540-00	C.D.I. UNIT ASSY UNIDAD C.D.I. COMPLETA	1				
2	2D5-H5546-00	BAND BANDA	1				
3	5LW-H2310-01	IGNITION COIL ASSY BOBINA DE ENCENDIDO COMPLETA	1				
4	98507-06018	SCREW, PAN HEAD TORNILLO DE CABEZA PLANA	2				
5	5MX-H2370-00	PLUG CAP ASSY TAPON DE BUJIA COMPLT	1				
6	1P7-82560-00	THERMO SWITCH ASSY INTER. DE TERMO	1				
7	90464-36800	CLAMP BRIDA	1				
8	90464-16801	CLAMP BRIDA	1				
9	2D5-H1960-00	RECTIFIER & REGULATOR ASSY RECTIFICADOR Y REGULADOR	1				
10	97607-06216	SCREW, WITH WASHER TORNILLO CAB CON PLANA C/ARAN	1				
11	5MX-H1940-10	STARTER RELAY ASSY CONJUNTO ARRANCADOR RELEVO	1				
12	42X-82151-00	.FUSE (10A-BL) .FUSIBLE (10A-BL)	2				
13	95027-06008	BOLT, FLANGE PERNO, DE BRIDA	2				
14	2D5-H3350-00	FLASHER RELAY ASSY RELE DE DESTELLADOR COMPL.	1				
15	5MX-H3371-00	HORN BOCINA	1				
16	95807-06010	BOLT, FLANGE TORNILLO	1				
17	90201-06063	WASHER, PLATE ARANDELA PLANA	1				
18	5MX-H5752-00	SENDER CONDUCTOR	1				
19	5ER-H5757-00	RETAINER SEGURO	1				
20	4US-H5753-00	GASKET, SENDER UNIT EMPAQUE DE UNIDAD TRANSMISORA	1				
21	90119-05071	BOLT, WITH WASHER TORNILLO CON ARANDELA	4				

NUMERICAL INDEX  
INDICE NUMERICO

PART NO. CODIGO Nº	REF. NO.	PART NO. CODIGO Nº	REF. NO.	PART NO. CODIGO Nº	REF. NO.	PART NO. CODIGO Nº	REF. NO.	PART NO. CODIGO Nº	REF. NO.	PART NO. CODIGO Nº	REF. NO.
5LW-11133-10	1 - 3	18G-23411-00	19 - 19	4ST-E2156-00	3 - 11	2D5-E4803-00	9 - 17	5MX-E5673-00	12 - 19	2D5-F174J-30	17 - 22
5LW-11134-10	1 - 4	22F-23411-01	19 - 24	4CW-E2157-00	4 - 15	5MY-E4871-00	1 - 8	2D5-E6111-00	13 - 1	2D5-F174K-00	17 - 23
33M-12117-01	3 - 7	156-23412-00	19 - 21	5LW-E2170-10	4 - 1	5MY-E4872-11	9 - 14	5MX-E7211-10	14 - 7	2D5-F174K-10	17 - 23
22F-12151-10	3 - 8	22F-23412-01	19 - 23	5MX-E2176-00	4 - 3	5MY-E4876-00	9 - 27	2D5-E7410-00	14 - 1	2D5-F174K-20	17 - 23
22F-12159-00	3 - 9	5TL-2341E-00	19 - 22	5MX-E2210-10	4 - 9	2D5-E4881-00	9 - 15	5MX-E7421-10	14 - 6	2D5-F174K-30	17 - 23
5LW-14103-00	8 - 19	5TL-2341E-10	19 - 25	5MX-E2213-00	4 - 10	2D5-E4882-00	9 - 22	5LW-E7611-01	13 - 19	2D5-F176E-10	17 - 6
1P7-14105-00	8 - 21	5LW-24411-00	8 - 30	5VV-E2231-00	4 - 7	2D5-E4901-10	8 - 1	5LW-E7620-00	13 - 11	5MX-F2123-00	10 - 4
22F-14139-00	8 - 34	4SV-24453-00	8 - 11	5MX-E2241-00	4 - 8	5LW-E5113-00	10 - 31	5TL-E7623-00	13 - 14	2D5-F2163-00	18 - 9
5LW-14141-15	8 - 26	4X8-24512-00	20 - 10	5LW-E2611-00	6 - 11	5LW-E5150-06	10 - 1	5TL-E7641-01	13 - 18	5LW-F2171-20	18 - 1
5SK-14142-20	8 - 24	5LW-24780-00	21 - 11	5LW-E2631-00	6 - 14	5LW-E5191-00	11 - 9	1P7-F1110-01	15 - 1	2D5-F219X-00	18 - 11
3UH-14146-00	8 - 23	5JW-25914-00	23 - 6	5LW-E2651-00	6 - 1	5MX-E5315-00	11 - 26	2D5-F2210-00	15 - 17	2D5-F2210-00	18 - 15
1P7-14147-00	8 - 39	4TT-25919-00	23 - 9	5LW-E2652-00	6 - 3	5MX-E5316-00	11 - 34	5MX-F1410-00	15 - 2	2D5-F3100-00	19 - 1
5HK-14147-00	8 - 8	4TT-25937-00	23 - 7	5LW-E2653-00	6 - 4	5LW-E5326-00	11 - 37	5MX-F1459-00	15 - 9	5MX-F3108-00	28 - 20
5LW-14147-00	8 - 31	42X-82151-00	36 - 12	5LW-E2658-00	6 - 2	1P7-E5333-00	11 - 32	5MX-F1481-00	15 - 3	5MX-F3110-00	19 - 8
1P7-1414G-00	8 - 36	1P7-82560-00	36 - 6	5LW-E2659-02	6 - 6	5LW-E5335-00	11 - 20	2D5-F1511-00-GE	16 - 1	5LM-F3111-00	19 - 16
5LW-14150-00	8 - 25	1YT-83517-00	31 - 5	5LW-E2668-02	6 - 7	5LW-E5351-00	5 - 9	2D5-F1511-00-P1	16 - 1	5MX-F3126-00	19 - 2
353-14186-00	8 - 9	2D5-E1102-00	1 - 1	5LW-E3185-00	1 - 11	5LW-E5362-00	10 - 32	2D5-F1511-00-P2	16 - 1	5MX-F3136-00	19 - 5
5LW-14191-00	8 - 14	5LW-E111F-00	4 - 12	5MX-E3300-00	5 - 1	5LW-E5363-00	10 - 24	2D5-F1511-00-P3	16 - 1	1P7-F3141-00	19 - 15
1P7-14196-00	8 - 40	5MX-E1145-00	4 - 4	5TL-E3324-00	2 - 10	5LW-E5371-01	10 - 5	4ST-F1518-00	16 - 4	5LM-F3144-00	19 - 14
3G2-1423E-39	8 - 4	5LW-E1155-00	1 - 12	5LW-E3325-00	5 - 6		11 - 5	1P7-F1552-00	28 - 18	3AY-F3145-00	19 - 3
4JG-14261-00	8 - 22	5LW-E1165-00	1 - 10	5LW-E3411-00	5 - 10	5LW-E5373-01	10 - 6	5LW-F1553-00	16 - 5		19 - 6
5HK-14275-00	8 - 33	2D5-E1166-00	1 - 27	5LW-E3416-00	10 - 19	5MX-E5379-00	11 - 27	1P7-F1611-00	16 - 7	2JG-F3147-00	19 - 17
5AP-14280-00	8 - 15	5LW-E1181-00	1 - 21	5LW-E3452-00	2 - 7	5LW-E5404-00	11 - 23	5MX-F1691-00	21 - 21	5LM-F3152-00	19 - 11
1P7-14370-00	8 - 38	5LW-E1185-00	1 - 9	5MX-E3474-01	7 - 6	5LW-E5407-01	11 - 15	1P7-F1711-00-35	17 - 1	1T8-F3156-00	19 - 4
5LW-14589-00	8 - 28	4ST-E1186-00	1 - 15	5LW-E3475-00	5 - 7	5LW-E5408-00	11 - 24	2D5-F171E-00-33	17 - 16		19 - 7
42H-14714-10	9 - 13	5LW-E1310-00	1 - 25	2D5-E3542-00	9 - 24	5LW-E5411-00	11 - 1	1P7-F1721-00-35	17 - 5	2JG-F3157-00	19 - 10
1P7-14907-00	8 - 37	5LW-E1351-00	1 - 26	5MX-E3556-01	7 - 3	5LW-E5413-00	11 - 36	2D5-F1731-00-33	17 - 10	509-F3158-L0	19 - 12
1P7-1490J-00	8 - 2	2D5-E135A-00	1 - 17	5LW-E3569-00	6 - 13	5LW-E5417-00	10 - 11	1S7-F1737-10	17 - 24	5MX-F3170-00	19 - 9
1P7-14919-00	8 - 41	1P7-E1391-00	10 - 21	5MX-E3575-01	7 - 18	5LW-E5421-00	10 - 26	2D5-F173E-00	17 - 18	278-F3181-50	19 - 13
5LW-14919-10	8 - 27	5MX-E1391-00	10 - 20	1P7-E3585-00	7 - 1	5LW-E5451-00	11 - 2	2D5-F173E-10	17 - 18	5MX-F3340-00	19 - 18
1P7-14940-00	8 - 35	2D5-E1400-00	2 - 1	5MX-E3595-10	7 - 2	5LW-E5453-00	10 - 14	2D5-F173E-20	17 - 18	5LM-F3346-00	19 - 20
5AP-14940-00	8 - 16	2D5-E1412-00	2 - 2	5LW-E3769-00	10 - 33	5LW-E5461-00	10 - 27	2D5-F173E-30	17 - 18	3XA-F3416-00	19 - 26
5SK-14945-00	8 - 32	2D5-E1422-00	2 - 6	1P7-E4411-00	7 - 7	5LW-E5471-00	11 - 16	2D5-F173F-00	17 - 19	2D5-F4110-01	20 - 1
5HK-14985-00	8 - 3	5MX-E1603-00	2 - 15	5LW-E4412-00	7 - 8	5LW-E5472-00	11 - 17	2D5-F173F-10	17 - 19	2D5-F414A-00	20 - 15
5LW-15479-00	11 - 22	5MX-E1605-00	2 - 15	5LW-E4417-00	7 - 17	5LW-E5473-00	11 - 19	2D5-F173F-20	17 - 19	5MX-F4311-01	20 - 3
5LW-15521-00	12 - 6	5MX-E1607-00	2 - 15	5LW-E4435-00	7 - 14	5LW-E5475-00	11 - 21	2D5-F173F-30	17 - 19	5MX-F4312-00	20 - 4
5LW-15659-01	11 - 8	5MX-E1631-00	2 - 12	4ST-E443E-00	11 - 6	5MX-E5491-00	11 - 35	2D5-F1741-00-33	17 - 13	4TT-F4500-00	20 - 9
5LW-16611-01	13 - 7	5MX-E1633-10	2 - 13	5LW-E443E-00	7 - 15	5LW-E5492-00	11 - 25	2D5-F174G-00	17 - 20	4YY-F4610-00	20 - 13
5LW-16620-02	13 - 24	5MX-E1636-00	2 - 12	5LW-E4449-00	7 - 13	5LW-E5494-00	11 - 39	2D5-F174G-10	17 - 20	4YY-F4612-00	20 - 14
4VP-17632-00	13 - 13	5MX-E1638-00	2 - 12	5MY-E4451-00	7 - 10	5MX-E5495-00	11 - 28	2D5-F174G-20	17 - 20	1P7-F470F-10	21 - 2
5LW-17653-00	13 - 15	5MX-E1651-01	2 - 5	5LW-E4452-00	7 - 11	5TL-E5524-00	12 - 1	2D5-F174G-30	17 - 20	5MX-F4726-00	21 - 6
5LW-17660-00	13 - 25	5MX-E1681-10	2 - 3	1P7-E4453-00	7 - 12	5LW-E5532-00	12 - 8	2D5-F174H-00	17 - 21	1P7-F4728-00	21 - 3
24G-17664-00	13 - 29	5LW-E2111-00	3 - 1	2D5-E4610-00	9 - 1	5VV-E5570-10	12 - 4	2D5-F174H-10	17 - 21	1P7-F4730-10	21 - 1
5LW-17670-00	13 - 26	5MX-E2113-00	3 - 5	5MX-E4613-00	9 - 8	5MX-E5601-10	12 - 10	2D5-F174H-20	17 - 21	1P7-F473R-00	21 - 15
3XG-17684-00	13 - 31	5MX-E2116-00	3 - 4	5MX-E4710-30	9 - 2	5MX-E5620-00	12 - 16	2D5-F174H-30	17 - 21	5MX-F4747-00	21 - 19
1P7-22124-00	18 - 8	5TL-E2118-00	3 - 6	5MX-E4714-00	9 - 11	5TL-E5650-10	12 - 5	2D5-F174J-00	17 - 22	5MX-F475M-00	21 - 16
164-22216-00	10 - 3	5MX-E2119-00	3 - 3	2D5-E4718-00	9 - 3	5MX-E5657-00	13 - 21	2D5-F174J-10	17 - 22	2D5-F4773-00-35	21 - 13
	18 - 6	5LW-E2121-00	3 - 2	2D5-E4728-00	9 - 6	5MX-E5670-00	12 - 18	2D5-F174J-20	17 - 22	2D5-F478E-00	21 - 9



NUMERICAL INDEX  
INDICE NUMERICO

PART NO. CODIGO N°	REF. NO.	PART NO. CODIGO N°	REF. NO.	PART NO. CODIGO N°	REF. NO.	PART NO. CODIGO N°	REF. NO.	PART NO. CODIGO N°	REF. NO.	PART NO. CODIGO N°	REF. NO.
2D5-F5168-00-35	22 - 1	5MX-F7311-00	27 - 17	2D5-F8394-30	28 - 24	2D5-H4721-00	33 - 4	90179-12248	29 - 6	90208-12050	13 - 22
5MX-F5181-00	15 - 11	2D5-F7314-00	27 - 31	1P7-F842N-00	28 - 14	2D5-H4723-00	33 - 8	90179-25033	19 - 27	90208-21002	14 - 8
3AY-F5181-01	22 - 8		27 - 41	5LW-H1410-00	29 - 2	2D5-H4743-00	33 - 7	90179-28415	13 - 32	90214-14002	13 - 20
5MX-F5190-00	22 - 11	2D5-F7321-00	27 - 21	5LW-H1450-01	29 - 1	2D5-H5540-00	36 - 1	90183-05807	17 - 12	90240-08145	27 - 29
5MX-F530K-00	24 - 7	2D5-F7430-00	27 - 24	2D5-H1800-02	30 - 1	2D5-H5546-00	36 - 2		17 - 15		27 - 39
5LW-F5326-01	24 - 4	5LM-F7431-00	27 - 26	3KW-H1801-00	30 - 2	5MX-H5752-00	36 - 18		21 - 20	90241-10015	21 - 8
2D5-F5338-10-35	24 - 1	5LM-F7433-00	27 - 27	3UH-H1828-01	30 - 4	4US-H5753-00	36 - 20		25 - 5	90249-10002	27 - 2
5MX-F533A-00	24 - 12	2D5-F7440-00	27 - 34	5LW-H183G-00	30 - 6	5ER-H5757-00	36 - 19		27 - 10	90249-12008	25 - 24
5MX-F5351-00	24 - 10	5LM-F7441-00	27 - 36	5MX-H1940-10	36 - 11	4TT-W0041-00	26 - 5		27 - 14	90280-03017	2 - 11
5LW-F5355-00	24 - 11	5LM-F7444-00	27 - 37	2D5-H1960-00	36 - 9	4US-W0045-00	23 - 8		28 - 4	90340-12808	10 - 34
4US-F580U-00	23 - 3	5LM-F7445-00	27 - 28	5MX-H2110-00	35 - 1	4ES-W0047-10	23 - 5		28 - 7	90340-32820	11 - 3
5TP-F582U-00	23 - 1		27 - 38	5MX-H2115-01	35 - 7	51L-W0048-00	23 - 10		28 - 12	90380-15800	12 - 12
5LW-F583T-01	26 - 4	2D5-F7452-00	27 - 25	2D5-H2116-00	35 - 9	4TT-W0057-00	23 - 4		28 - 16	90387-067V1	6 - 5
5LW-F5852-00	26 - 8	2D5-F7462-00	27 - 35	5MX-H212B-00	35 - 3	2D5-WH430-00	32 - 1		28 - 19	90387-06851	9 - 19
4TT-F5854-00	26 - 7	1P7-F7481-00	27 - 7	4ST-H2131-00	21 - 5	2D5-WH43A-00	32 - 5		33 - 6		18 - 13
5LW-F585B-00	26 - 17	1P7-F7483-00	27 - 15	5MX-H2131-00	35 - 6	90101-06278	24 - 14	90185-08803	27 - 19	90387-08754	15 - 6
56A-F5867-00	26 - 10	1P7-F7484-00	27 - 16	5LW-H2310-01	36 - 3	90101-10776	18 - 17	90185-10808	25 - 3	90387-10277	22 - 7
5G2-F5868-00	26 - 6	1P7-F7488-00	27 - 11	5MX-H2370-00	36 - 5	90105-06069	19 - 30	90185-10811	22 - 9	90387-15805	18 - 5
2D5-F5872-00	26 - 1	5MX-F8100-00	15 - 18	2D5-H2501-11	35 - 10	90105-08048	15 - 7	90185-14803	24 - 15	90387-16811	13 - 16
2D5-F5875-00	19 - 28	5LM-F8100-10	15 - 18	5MX-H2552-10	35 - 11	90105-08121	18 - 16	90201-05812	17 - 4	90401-10812	26 - 2
2D5-F5876-00	19 - 29	5YW-F8257-00	28 - 8	2D5-H2590-10	35 - 13	90105-10036	25 - 2		17 - 9	90430-06014	1 - 7
2D5-F5886-00	19 - 31	2D5-F8300-00-GE	28 - 5	5LW-H2911-10	34 - 6	90109-063F1	21 - 17	90201-06018	27 - 33	90430-08119	10 - 23
1P7-F6110-01	25 - 1	2D5-F8300-00-P1	28 - 5	5HV-H3311-00	33 - 3	90109-06799	34 - 8		27 - 43	90445-08810	35 - 2
2D5-F6143-00-GE	25 - 4	2D5-F8300-00-P2	28 - 5	5LL-H3311-00	32 - 3	90109-067E4	10 - 29	90201-06057	9 - 20	90461-11099	35 - 14
2D5-F6143-00-P1	25 - 4	2D5-F8300-00-P3	28 - 5	2D5-H3350-00	36 - 14	90109-06848	26 - 13	90201-06060	13 - 2	90464-12802	20 - 7
2D5-F6143-00-P2	25 - 4	2D5-F8311-10-GE	28 - 1	5MX-H3371-00	36 - 15	90109-08881	27 - 18	90201-06063	7 - 20	90464-16801	35 - 17
2D5-F6143-00-P3	25 - 4	2D5-F8311-10-P1	28 - 1	2D5-H3509-00	31 - 4	90110-06813	10 - 30		36 - 17		36 - 8
2D5-F6145-00-GE	25 - 6	2D5-F8311-10-P2	28 - 1	2D5-H3510-00	31 - 1	90111-08815	23 - 2	90201-06072	16 - 3	90464-36800	36 - 7
2D5-F6145-00-P1	25 - 6	2D5-F8311-10-P3	28 - 1	5MY-H3511-00	31 - 2	90116-08806	1 - 5	90201-06557	9 - 5	90464-70800	35 - 16
2D5-F6145-00-P2	25 - 6	2D5-F834E-00	32 - 6	5MY-H353F-00	31 - 3	90119-05071	36 - 21		9 - 28	90465-13152	35 - 15
2D5-F6145-00-P3	25 - 6	2D5-F8356-00	15 - 14	2D5-H3550-00	31 - 7	90119-06018	16 - 6	90201-077F5	5 - 4	90465-16801	9 - 30
2D5-F6199-00	25 - 11	2D5-F8373-00	28 - 9	5LW-H3912-10	34 - 7	90119-06044	16 - 8	90201-08088	11 - 31	90467-08075	20 - 6
4US-F6199-00	25 - 10	1P7-F8385-00	28 - 11	4TT-H3922-00	26 - 12		18 - 14	90201-08609	1 - 18	90467-08801	9 - 25
	28 - 15	2D5-F8391-00	28 - 21	3RS-H3936-00	35 - 8		27 - 9	90201-10018	12 - 7	90467-09006	1 - 28
1P7-F6240-00	25 - 12	2D5-F8391-10	28 - 21	3AY-H3936-10	20 - 8		27 - 12	90201-10118	26 - 3		1 - 29
5VV-F6241-01	25 - 13	2D5-F8391-20	28 - 21		25 - 25		35 - 4	90201-10119	27 - 3		20 - 5
2P2-F6280-00	25 - 14	2D5-F8391-30	28 - 21	2D5-H3972-00	34 - 1	90119-06054	11 - 33	90201-101J1	22 - 10	90467-11106	11 - 7
2P2-F6290-00	25 - 15	2D5-F8392-00	28 - 22	5LW-H3976-10	34 - 4	90149-06011	20 - 11	90201-12172	10 - 35	90467-12800	7 - 16
2D5-F6311-10	25 - 16	2D5-F8392-10	28 - 22	5LW-H3980-00	26 - 15	90149-10800	23 - 11	90201-12688	15 - 12	90467-13806	9 - 16
5LW-F6332-00	26 - 11	2D5-F8392-20	28 - 22	4ST-H3980-10	34 - 10	90153-06803	1 - 6		29 - 5	90467-16801	9 - 23
2D5-F6351-10	25 - 17	2D5-F8392-30	28 - 22	1P7-H411V-00	32 - 10	90159-06067	17 - 17	90201-15008	14 - 4	90480-13018	9 - 18
5MX-F637G-00	25 - 18	2D5-F8393-00	28 - 23	2D5-H4147-00	32 - 4		28 - 10	90201-15016	14 - 5		18 - 12
2D5-F7111-00	27 - 1	2D5-F8393-10	28 - 23	2D5-H4312-00	32 - 9	90159-06817	28 - 17	90201-154E8	12 - 13	90480-13428	33 - 9
4YY-F7114-00	27 - 22	2D5-F8393-20	28 - 23	5LL-H4314-00	32 - 2	90159-06842	28 - 2	90201-16008	13 - 17	90480-13867	35 - 5
5MX-F7114-00	15 - 5	2D5-F8393-30	28 - 23	2D5-H4397-00	32 - 8	90170-05302	3 - 10	90201-20276	24 - 16	90480-15800	9 - 26
5MX-F7121-00	10 - 2	2D5-F8394-00	28 - 24	1P7-H466J-00	32 - 7	90170-10317	13 - 8	90202-05193	20 - 12	90501-16003	25 - 22
5MX-F7214-00	25 - 19	2D5-F8394-10	28 - 24	2D5-H4700-00	33 - 1	90175-06013	25 - 23	90206-14093	24 - 13	90501-16004	5 - 11
5LW-F7254-00	27 - 6	2D5-F8394-20	28 - 24	4AC-H4714-00	33 - 2	90176-08805	1 - 19	90208-07052	5 - 2	90501-43002	13 - 30

NUMERICAL INDEX  
INDICE NUMERICO

PART NO. CODIGO Nº	REF. NO.	PART NO. CODIGO Nº	REF. NO.	PART NO. CODIGO Nº	REF. NO.	PART NO. CODIGO Nº	REF. NO.	PART NO. CODIGO Nº	REF. NO.	PART NO. CODIGO Nº	REF. NO.
90506-12001	24 - 8	93210-448G4	1 - 16	95607-08200	15 - 8	9770N-50025	7 - 9				
90506-15001	24 - 9	93210-55669	30 - 3	9560L-10200	15 - 4	97780-50014	17 - 3				
90506-20514	27 - 20	93210-71462	1 - 13	9560L-12200	15 - 13		17 - 8				
90506-35002	27 - 5	93211-07800	10 - 13	9560M-06100	26 - 14		25 - 9				
90508-32768	12 - 11	93300-638Y6	13 - 9	95707-06500	21 - 4	98502-04018	8 - 12				
90560-10292	22 - 2	93306-002X2	4 - 2		21 - 7	98507-04008	8 - 10				
91314-08020	27 - 42	93306-003X4	15 - 10	95707-08500	9 - 9	98507-04010	8 - 20				
91314-08050	27 - 32	93306-004XD	14 - 9		15 - 16	98507-04014	8 - 17				
91317-06012	4 - 13	93306-203YU	13 - 5	95707-10500	18 - 18	98507-05008	8 - 5				
91317-06014	35 - 12		14 - 12		24 - 5	98507-05010	8 - 29				
91317-06016	4 - 11	93306-300X9	22 - 4	95807-06010	16 - 2		21 - 10				
91317-06020	1 - 14	93306-301YS	14 - 2		36 - 16	98507-05012	8 - 6				
	29 - 3	93306-302X4	18 - 2	95807-06012	20 - 2	98507-05020	5 - 8				
91317-06025	7 - 19	93306-305X3	2 - 8	95807-06016	9 - 21	98507-06014	25 - 21				
	12 - 17	93306-372Y2	2 - 9		21 - 12	98507-06016	29 - 4				
91317-06045	9 - 29	93306-809Y0	12 - 2	95807-06025	19 - 32	98507-06018	36 - 4				
91401-25015	27 - 30	93310-528Y8	2 - 4	95807-08050	18 - 10	98507-06040	25 - 20				
	27 - 40	93311-315Y6	14 - 3	95817-06050	7 - 5	9850M-05030	34 - 2				
91810-14001	10 - 28	93410-20070	14 - 11	95817-08016	4 - 5	9850M-05040	34 - 3				
91810-14809	1 - 22	93440-45827	12 - 3		10 - 22	9850M-05050	34 - 5				
	1 - 23	93450-16068	2 - 14	95817-08035	9 - 12	9870M-04012	26 - 9				
	10 - 7	93602-11144	5 - 3		15 - 15	98907-06010	11 - 10				
	11 - 11	94107-16801	22 - 5	95817-08040	18 - 7	98980-06012	9 - 4				
92902-04100	8 - 13	94108-16801	24 - 2	95817-10040	27 - 23	99001-05600	5 - 5				
92903-06200	9 - 7	94207-16801	22 - 6	95817-10060	9 - 10	99001-08600	27 - 4				
92903-10200	23 - 12	94208-16801	24 - 3	95827-06020	21 - 14	99009-15400	12 - 14				
92907-04100	8 - 18	94568-B3090	4 - 6	97507-06525	30 - 7	99009-17400	13 - 4				
92907-05100	8 - 7	94700-00846	1 - 20	97607-06216	36 - 10	99480-05010	10 - 15				
93101-21803	13 - 12	95027-06008	36 - 13	97607-06220	6 - 8						
93102-15801	12 - 15	95027-06010	13 - 3	97607-06225	6 - 10						
93102-17803	13 - 6	95027-06012	6 - 12	9760L-04212	26 - 16						
93102-19800	10 - 12		12 - 9	97707-50012	25 - 8						
93102-22810	10 - 18	95027-06016	10 - 17	97707-50014	16 - 9						
93102-26800	14 - 10		11 - 38		17 - 2						
93104-33003	13 - 27	95027-06020	11 - 18		17 - 7						
93106-20816	22 - 3	95027-06025	11 - 12		17 - 11						
93106-28800	18 - 4		34 - 11		17 - 14						
93106-28801	18 - 3	95027-06035	11 - 13		21 - 18						
93210-06800	13 - 10	95027-06050	10 - 10		25 - 7						
93210-07802	24 - 6	95027-06060	10 - 8		27 - 8						
93210-09800	1 - 2		11 - 14		27 - 13						
93210-148H8	10 - 25	95027-06070	10 - 16		28 - 3						
93210-15862	4 - 14	95027-06100	1 - 24		28 - 6						
93210-25803	7 - 4		10 - 9		28 - 13						
93210-26668	30 - 5	95027-08040	11 - 29		31 - 6						
93210-29800	5 - 12	95027-08080	11 - 30		32 - 11						
93210-328G3	11 - 4	95307-12700	13 - 23	97707-60530	6 - 9						
93210-384A6	13 - 28	95607-06100	34 - 9	9770L-40620	33 - 5						